

CERTIFICATE OF SURVEY: RETRACEMENT

LOT 6 HERYKAHA PLACER TRACTS
NE 1/4 Section 13, Twp. 31 N., R. 34 W., P.M.M.
For: Steven R. & Denise S. Kalb Date: March 2007

PURPOSE OF SURVEY

We, Steven R. & Denise S. Kalb, hereby certify the the purpose of this survey is to retrace the boundary of an existing parcel and that no new or additional parcels are hereby created. Therefore, this survey is exempt from review as a subdivision under both the Montana Subdivision and Platting Act and the Montana Sanitation in Subdivisions Act being completed pursuant to 76-3-404 M.C.A.

Steven R. Kalb 4-23-07
Steven R. Kalb Date:
Denise S. Kalb 4-23-07
Denise S. Kalb Date:

STATE OF MONTANA
County of Lincoln

On this 23 day of April, 2007 A.D. before me, a Notary Public in and for the State of Montana, STEVEN DENISE Kalb personally appeared known to me to be the persons whose names are subscribed to the within instrument and acknowledged to me that they executed the same.

Donna 4/15/2010
Notary Public My Commission Expires

DESCRIPTION OF LOT 6

A tract of land near Troy, lying in the NE 1/4 of Section 13, Twp. 31 N., R. 34 W., P.M.M., containing 0.85 acre more or less and more particularly described as follows:

Beginning at an original stone which marks the northwest corner of Lot 6 per Herykaha Placer Tracts; thence, S44°52'31"E 93.09 feet to a 5/8 inch dia. rebar capped K.E.D. 4975-S located on the southeast line of the Herykaha Placer; thence, along said southeast placer line, N48°10'58"E 385.96 feet to a 5/8 inch dia. rebar capped K.E.D. 4975-S located on the south right-of-way of U.S. Highway No. 2; thence, N44°51'02"E 100.03 feet along said south right-of-way line, to a 5/8 inch dia. rebar capped K.E.D. 4975-S; thence, S47°09'11"W 385.70 feet to the point of beginning.

The aforescribed Lot 6 contains .85 acre more or less and is subject to and together with all appurtenant easements of record.

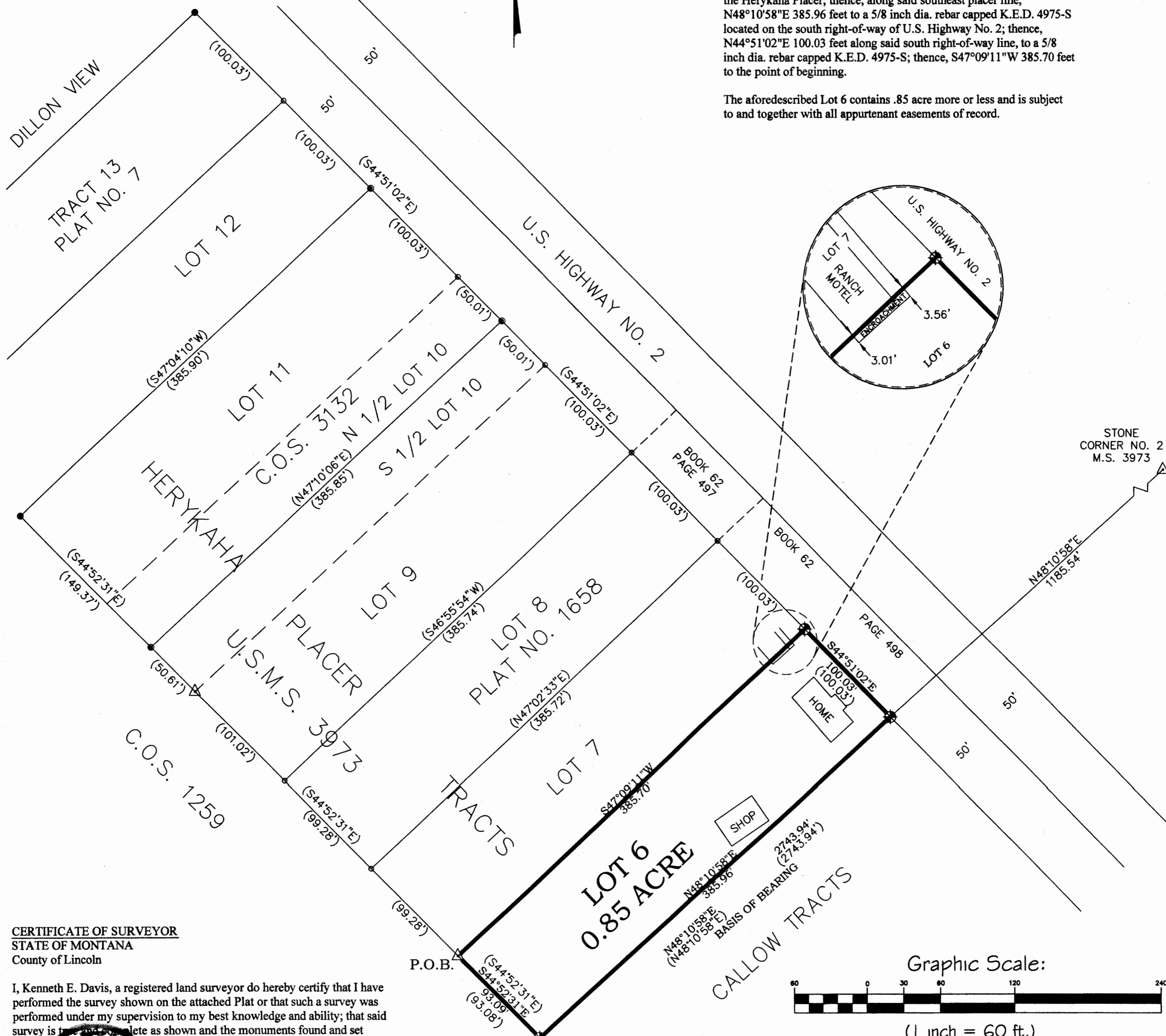

CERTIFICATE OF SURVEYOR STATE OF MONTANA County of Lincoln

I, Kenneth E. Davis, a registered land surveyor do hereby certify that I have performed the survey shown on the attached Plat or that such a survey was performed under my supervision to my best knowledge and ability; that said survey is complete as shown and the monuments found and set occupy the positions hereon.

Date: 23 day of April, 2007 A.D.
Kenneth E. Davis Registered Land Surveyor No. 4975-S



Legend

- ◆ SET 5/8 INCH DIA. REBAR WITH A PLASTIC CAP STAMPED K.E.D. 4975-S
- FOUND 5/8 INCH DIA. REBAR CAPPED K.E.D. 4975-S
- △ FOUND ORIGINAL STONES AS NOTED
- FOUND 5/8 INCH DIA. BARE REBAR
- COMPUTED POINTS
- () RECORD PER C.O.S. 3132

EXAMINED AND APPROVED FOR LINCOLN COUNTY BY:

Approved this 10 day of April, 2007 A.D.
Andrew Belski Registration No. 14731PLS

STATE OF MONTANA
County of Lincoln

Filed on this 3rd day of May, 2007 A.D. at 9:00 O'clock A.m.

Tommy D. Law by Francis Davis
County Clerk and Recorder Deputy

CERTIFICATE OF SURVEY NO. 3667

Davis Surveying Inc.
TROY MONTANA, (406)295-5441

DATE: 02/28/07
DRAWN BY: CJR FILE: T313412.dwg

Doc # 202678