

OWNERS: GEORGE F. & PAULA J. WISE  
 PURPOSE: PARCEL A: FAMILY TRANSFER  
 DATE: DEC. 22, 2006

# Certificate of Survey

## SW 1/4, Section 33, T37N R27W, P.M., M. Lincoln County, Montana

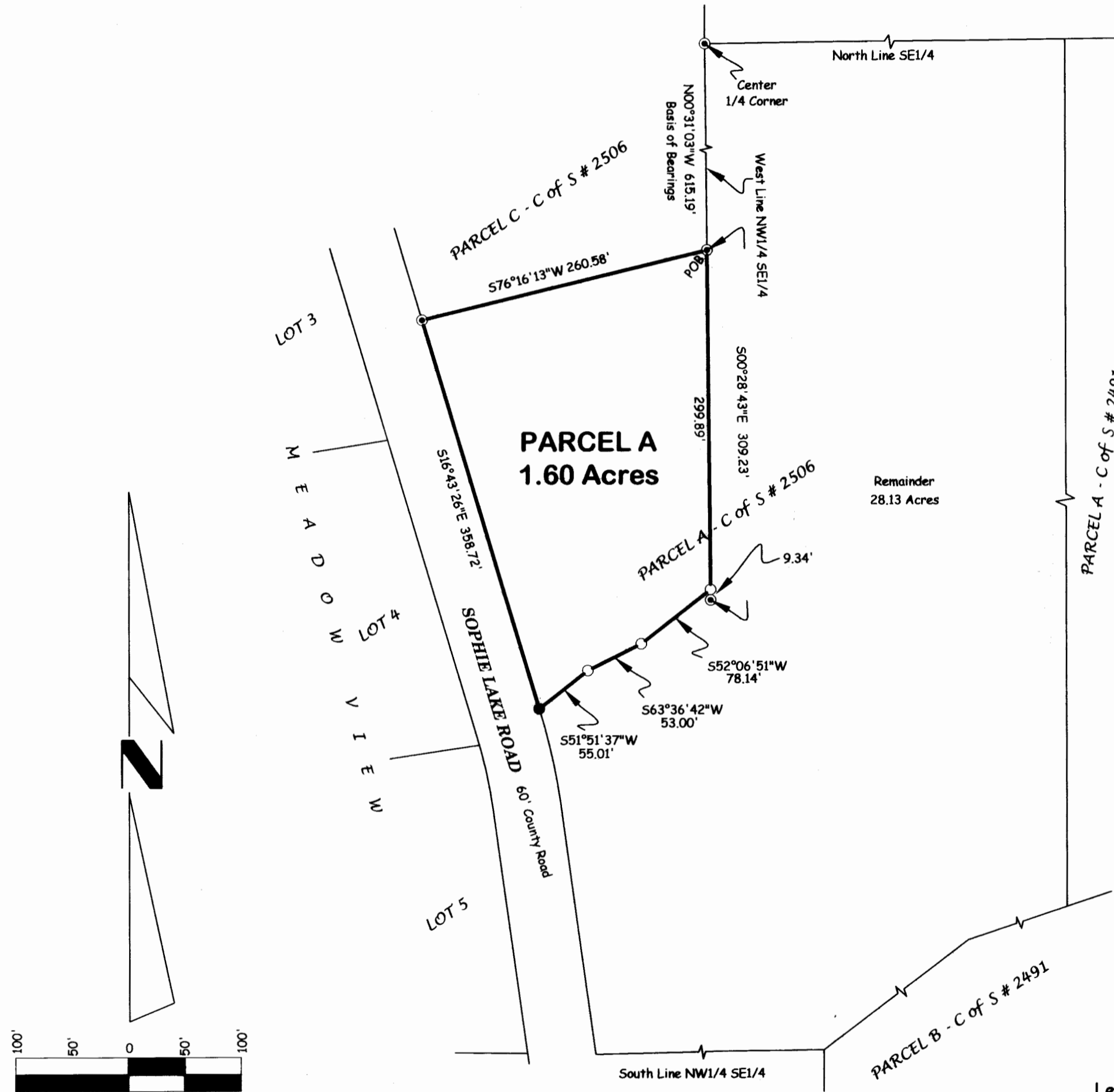

Parcel A  
 That portion of the Southwest 1/4, Section 33, Township 37 North, Range 27 West, P.M., M., Lincoln County, Montana, described as follows:  
 Commencing at the center 1/4 corner, Section 33:  
 Thence along the East line of the Southwest 1/4, South 00°31'03" East 615.19 feet to the Point of Beginning;  
 Thence continuing along the East line of the Southwest 1/4, South 00°28'43" East 299.89 feet;  
 Thence South 52°06'51" West 78.14 feet;  
 Thence South 63°36'42" West 53.00 feet;  
 Thence South 51°51'37" West 55.01 feet to the Easterly line of Sophie Lake Road;  
 Thence along the Easterly line of the road, North 16°43'26" West 358.72 feet;  
 Thence North 76°16'13" East 260.58 feet to the Point of Beginning, containing 1.60 acres of land all as shown hereon.  
 Subject to and together with easements of record.

Owner Certification  
 We GEORGE F. & PAULA J. WISE, owners of record, hereby certify that the purpose of this survey and division of land is to transfer Parcel A, 1.60 acres, as shown on this Certificate of Survey to George Brent Wise, our son; that this is the first and single gift or sale in Lincoln County to this member of our immediate family and the owners of record certification of compliance that the parcel will not be transferred back to the grantors within 24 months of filing without written consent of the governing body. Therefore, this division of land is exempt from review as a subdivision pursuant to Section 76-3-207(1)(b), MCA.

*George F. Wise*  
 GEORGE F. WISE  
*Paula J. Wise*  
 PAULA J. WISE

STATE OF Montana  
 County of Lincoln  
 This instrument was acknowledged before me on April 25, 2007  
 by GEORGE F. & PAULA J. WISE.

Printed Name: Terrie L. Stoken  
 Notary Public for the State of Montana  
 Residing at 14th Eureka Mt  
 My Commission Expires Feb 29, 2008

Approved: Apr 16, 2007  
*[Signature]*  
 Examining Land Surveyor  
 Registration No. 14731 s

CERTIFICATE OF SURVEYOR  
*[Signature]*  
 DAWN MARQUARDT  
 Registration No. 7328 s  
 Date: 4-19-07

I hereby certify that all real property taxes and special assessments assessed and levied on the land to be divided have been paid.  
 Dated the 2nd day of May, 2007.  
*Nancy J. Hatten*  
 Treasurer, Lincoln County, Montana

STATE OF MONTANA  
 County of Lincoln  
 Filed on the 2nd day of May, 2007, A.D., at 2:55 o'clock p.  
*Tommy D. Lauer*  
 County Clerk and Recorder  
 By: *[Signature]*  
 Deputy  
 Instrument Record No. 202618

- Legend
- Set 5/8" X 24" Rebar With Plastic Cap Stamped (MARQUARDT 7328 S)
  - Found 5/8" Rebar With Plastic Cap Stamped (MARQUARDT 7328 S)
  - Found 5/8" Rebar

Note:  
 No search has been made for easements effecting this property and this survey does not purport to show all appurtenant easements.

Date: Dec. 22, 2006	Field Crew: BP & BB
Project Name: Wise	Revision Date: n/a
Filename: working	Project Number: 06-245
	Drawn By: SHERM

CERTIFICATE OF SURVEY No. 3665 FL

*Sanitary Restriction Removed p.f. 8990 Dec 202617*

WISE