

OWNERS/FOR: TIMOTHY R. & ROBIN K. WHITE

PURPOSE: PARTIAL RETRACEMENT  
NORTHERLY LINE OF A PORTION OF LOT 20  
AND SOUTHERLY LINE OF A PORTION OF LOT 24

DATE: FEBRUARY 15, 2007

# CERTIFICATE OF SURVEY

Riverside Addition to Eureka  
NE 1/4 of Section 23, T36N R27W, P.M., M.  
Lincoln County, Montana

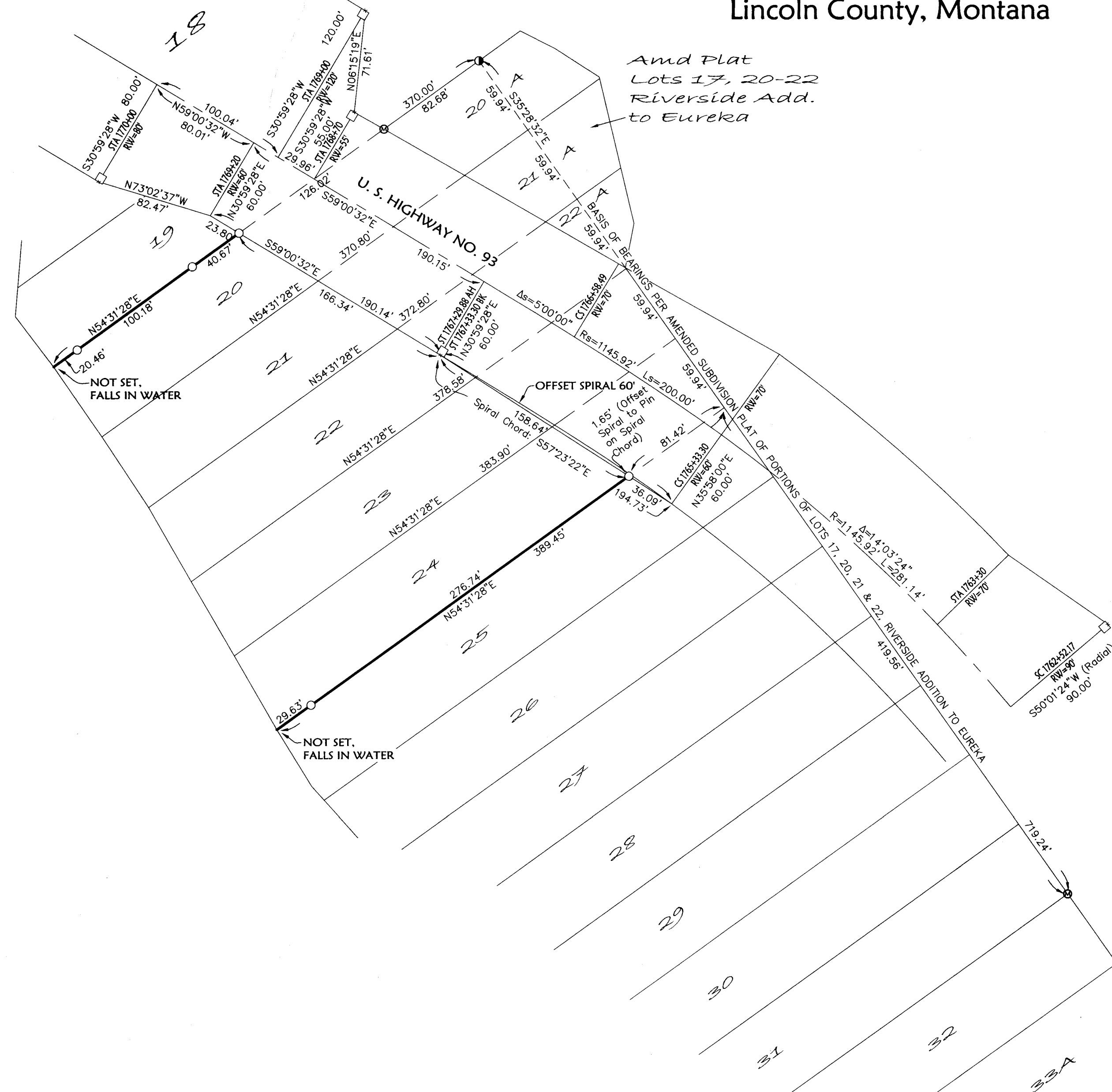

## LEGEND

- FOUND ALUMINUM HIGHWAY RIGHT OF WAY MONUMENT
- ⊗ FOUND 5/8" REBAR WITH PLASTIC CAP MARKED '73285'
- ⊙ FOUND 5/8" REBAR (NO CAP)
- SET 5/8" BY 24" REBAR WITH PLASTIC CAP MARKED "MARQUARDT 73285"

Approved: *[Signature]*, 2007  
Examining Land Surveyor  
Registration No. 147315

## CERTIFICATE OF SURVEYOR

*[Signature]*  
DAWN MARQUARDT  
Registration No. 73285

*4-12-07*  
Date

STATE OF MONTANA  
County of Lincoln

Filed on the *13<sup>th</sup>* day of *April*, 2007, A.D., at *9:05* o'clock *p.m.*

*[Signature]*  
County Clerk and Recorder

By: *[Signature]*  
Deputy

Instrument Record No. *702226*  
CERTIFICATE OF SURVEY NO. *3659*

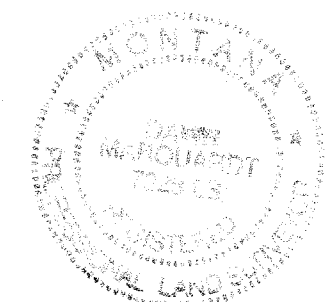

Amd. Plat of  
Lots 32-25, Riverside  
Add. to Eureka

NOTE:  
NO SEARCH HAS BEEN MADE FOR EASEMENTS EFFECTING THIS PROPERTY AND  
THIS SURVEY DOES NOT PURPORT TO SHOW ALL APPURTENANT EASEMENTS.

**Marquardt &  
Marquardt  
Surveying**

285 1st Ave. E.N. tel: (406) 755-6285  
Kalispell, MT 59901 fax: (406) 755-3055

Field Crew: BP, BB & JM  
Revision Date: n/a  
Project Name: White, Tim  
Project Number: 07-015  
Filename: Working  
Drawn By: Augusta

WHITE