

CERTIFICATE OF SURVEY

NW1/4 SW1/4 SECTION 25 T35N R26W P.M., M.
Lincoln County, Montana

FOR: LYNN YANAK
OWNER: LYNN YANAK
PURPOSE: BOUNDARY LINE ADJUSTMENT
DATE: DECEMBER 2006

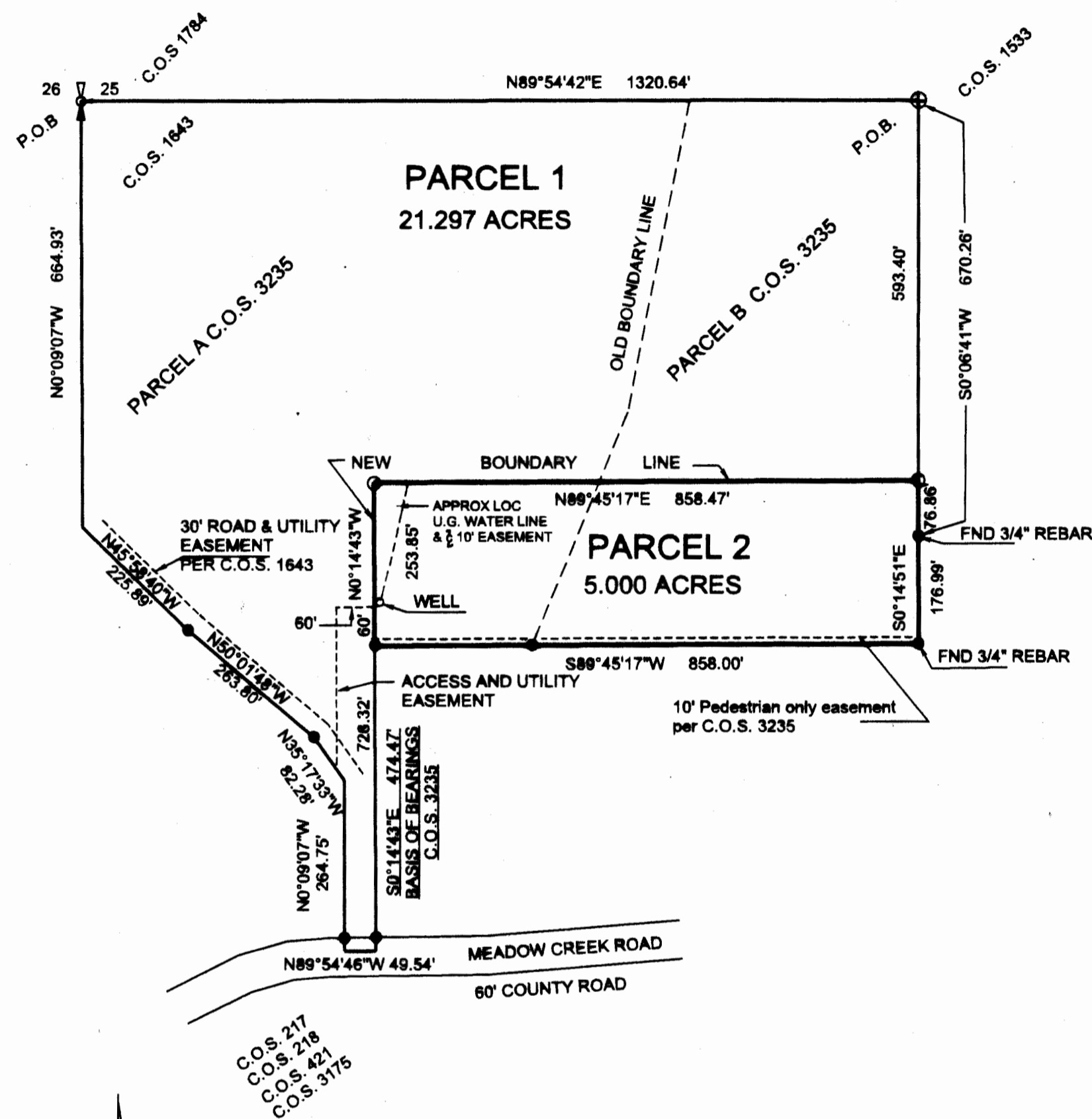
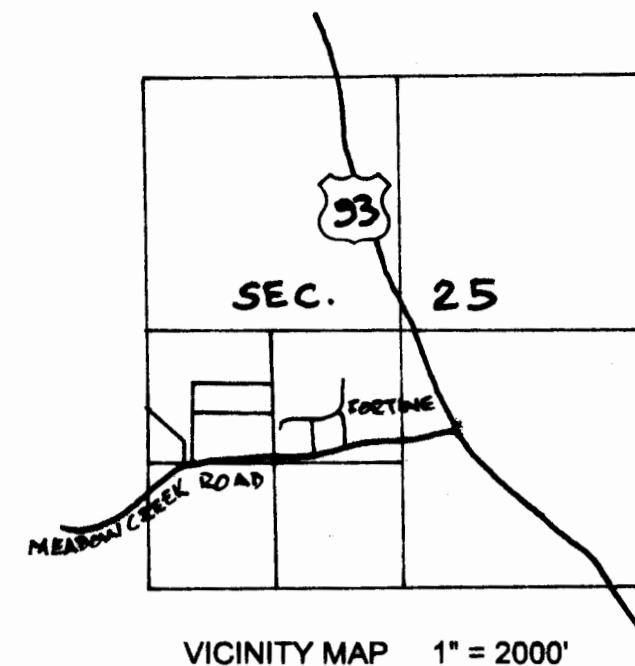

Legal Description: PARCEL 1

THAT PORTION OF THE NORTHWEST 1/4 OF THE SOUTHWEST 1/4, SECTION 25, TOWNSHIP 35 NORTH, RANGE 26 WEST, P.M., M., LINCOLN COUNTY, MONTANA, DESCRIBED AS FOLLOWS:
BEGINNING AT THE NORTHWEST CORNER OF THE NORTHWEST 1/4 OF THE SOUTHWEST 1/4; THENCE ALONG THE NORTH LINE OF THE NORTHWEST 1/4 OF THE SOUTHWEST 1/4 NORTH 89° 54' 42" EAST FOR 1320.64 FEET TO THE NORTHEAST CORNER OF SAID NORTHWEST 1/4; THENCE ALONG THE EAST LINE OF SAID NORTHWEST 1/4, SOUTH 00° 06' 41" WEST FOR 593.40 FEET; THENCE SOUTH 89° 45' 17" WEST FOR 858.47 FEET; THENCE SOUTH 00° 14' 43" EAST FOR 728.32 FEET TO THE SOUTH LINE OF THE AFORESAID NORTHWEST 1/4; THENCE ALONG SAID SOUTH LINE, NORTH 89° 54' 46" WEST FOR 49.54 FEET; THENCE NORTH 00° 09' 07" WEST FOR 264.75 FEET; THENCE NORTH 35° 17' 33" WEST FOR 82.28 FEET; THENCE NORTH 50° 01' 48" WEST FOR 263.80 FEET; THENCE NORTH 45° 58' 40" WEST FOR 225.89 FEET TO THE WEST LINE OF THE NORTHWEST 1/4 OF THE SOUTHWEST 1/4; THENCE ALONG SAID WEST LINE NORTH 00° 09' 07" WEST FOR 664.93 FEET, TO THE POINT OF BEGINNING, THE AREA BEING 21.297 ACRES, MORE OR LESS, SUBJECT TO EASEMENTS OF RECORD AND SUBJECT TO EASEMENTS AS SHOWN HEREON AND SUBJECT TO THE COUNTY ROAD RIGHT-OF-WAY AS SHOWN HEREON.

KNOWN AS PARCEL 1 OF CERTIFICATE OF SURVEY NO. 3656 RB

Legal Description: PARCEL 2

THAT PORTION OF THE NORTHWEST 1/4 OF THE SOUTHWEST 1/4, SECTION 25, TOWNSHIP 35 NORTH, RANGE 26 WEST, P.M., M., LINCOLN COUNTY, MONTANA, DESCRIBED AS FOLLOWS:
COMMENCING AT THE NORTHEAST CORNER OF THE NORTHWEST 1/4 OF THE SOUTHWEST 1/4; THENCE ALONG THE EAST LINE OF SAID NORTHWEST 1/4 OF THE SOUTHWEST 1/4, SOUTH 00° 06' 41" WEST FOR 593.40 FEET TO THE POINT OF BEGINNING OF THE PARCEL HEREIN INTENDED TO BE DESCRIBED; THENCE CONTINUING ALONG SAID EAST LINE SOUTH 00° 06' 41" WEST FOR 76.86 FEET AND SOUTH 00° 14' 51" EAST FOR 176.99 FEET; THENCE SOUTH 89° 45' 17" WEST FOR 858.00 FEET; THENCE NORTH 00° 14' 43" WEST FOR 253.85 FEET; THENCE NORTH 89° 45' 17" EAST FOR 858.47 FEET TO THE POINT OF BEGINNING, THE AREA BEING 5.000 ACRES, MORE OR LESS, SUBJECT TO EASEMENTS OF RECORD AND SUBJECT TO AND TOGETHER WITH EASEMENTS AS SHOWN HEREON.

KNOWN AS PARCEL 2 OF CERTIFICATE OF SURVEY NO. 3656 RB

I HEREBY CERTIFY THAT THE PURPOSE OF THIS DIVISION OF LAND IS TO RELOCATE A COMMON BOUNDARY LINE BETWEEN ADJOINING PROPERTIES OUTSIDE A PLATTED SUBDIVISION AND THAT NO ADDITIONAL PARCELS ARE HEREBY CREATED. THEREFORE, THIS DIVISION OF LAND IS EXEMPT FROM REVIEW AS A SUBDIVISION PURSUANT TO SECTION 76-3-207 (1)(a), M.C.A.

I HEREBY CERTIFY THAT PARCEL 1 IS GREATER THAN 20 ACRES AND IS THEREFORE EXEMPT FROM SANITATION REVIEW BY THE DEPARTMENT OF ENVIRONMENTAL QUALITY PURSUANT TO 76-4-103, M.C.A.

I HEREBY CERTIFY THAT PARCEL 2 IS EXEMPT FROM SANITATION REVIEW BY THE DEPARTMENT OF ENVIRONMENTAL QUALITY PURSUANT TO ARM 17.36.805 (2)(a) AS A PARCEL THAT HAS NO EXISTING FACILITIES FOR WATER SUPPLY, WASTE WATER DISPOSAL OR SOLID WASTE DISPOSAL, AND NO NEW FACILITIES WILL BE CONSTRUCTED ON THE PARCEL.

Lynn Yanak 3/21/07
LYNN YANAK DATE

STATE OF MONTANA :SS
COUNTY OF LINCOLN

ON THIS 21 DAY OF MARCH, 2007, BEFORE ME, THE UNDERSIGNED, A NOTARY PUBLIC FOR THE STATE AFORESAID, PERSONALLY APPEARED LYNN YANAK, KNOWN TO ME TO BE THE PERSON WHOSE NAME IS SUBSCRIBED TO THE FOREGOING INSTRUMENT AND ACKNOWLEDGED TO ME THAT SHE EXECUTED THE SAME. IN WITNESS WHEREOF, I HAVE HEREUNTO SET MY HAND AND AFFIXED MY NOTARIAL SEAL THE DAY AND YEAR FIRST ABOVE WRITTEN.

Shannon M. Wolcott
Shannon M. Wolcott
NOTARY PUBLIC FOR THE STATE OF MONTANA
RESIDING AT Eureka
My Comm Expires 9-17-2007

I hereby certify that all real property taxes and special assessments assessed and levied on the land to be divided have been paid.
dated the 11th day of April, 2007.
Nancy Jettison Sutton
Treasurer, Lincoln County, Montana

Approved: [Signature], 2007

[Signature]
Examining Land Surveyor
Registration No. 14731 PLS

STATE OF MONTANA
County of Lincoln
Filed on the 11th day of April, 2007, A.D.,
at 2:00 o'clock P. M.
Jammy D. Lauer
County Clerk and Recorder
By: Jeanne Senn
Deputy
Instrument No. 202154

CERTIFICATE OF SURVEY NO. 3656 RB

Certificate of Surveyor
Jay J. Squire
JAY J. SQUIRE, PLS
Registration No. 17282 LS
Date: Jan 15, 2007

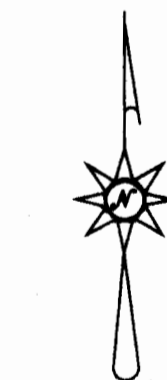
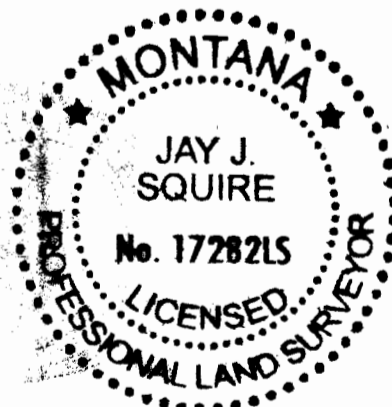

SCALE: 1"=200'



LEGEND	
	WEST 1/4 CORNER 3 1/4" BLM BRASS CAP
	FOUND 5/8" REBAR W/CAP "7328S" OR AS NOTED
	SET 5/8" REBAR W/CAP "17282-LS"
	WEST 1/16 CORNER FOUND F.S. AL. MON. 5612S 1986

JAY J. SQUIRE, PLS
PO BOX 1537
EUREKA, MT 59917
406-889-5861

JOB NO. 6021