

# CERTIFICATE OF SURVEY

" RETRACEMENT "

N1/2, Sec. 10, T.29 N., R.27 W., P.M., MT.

LINCOLN COUNTY, MONTANA

FOR: PLUM CREEK TIMBER CO.

DATE: JANUARY 2007

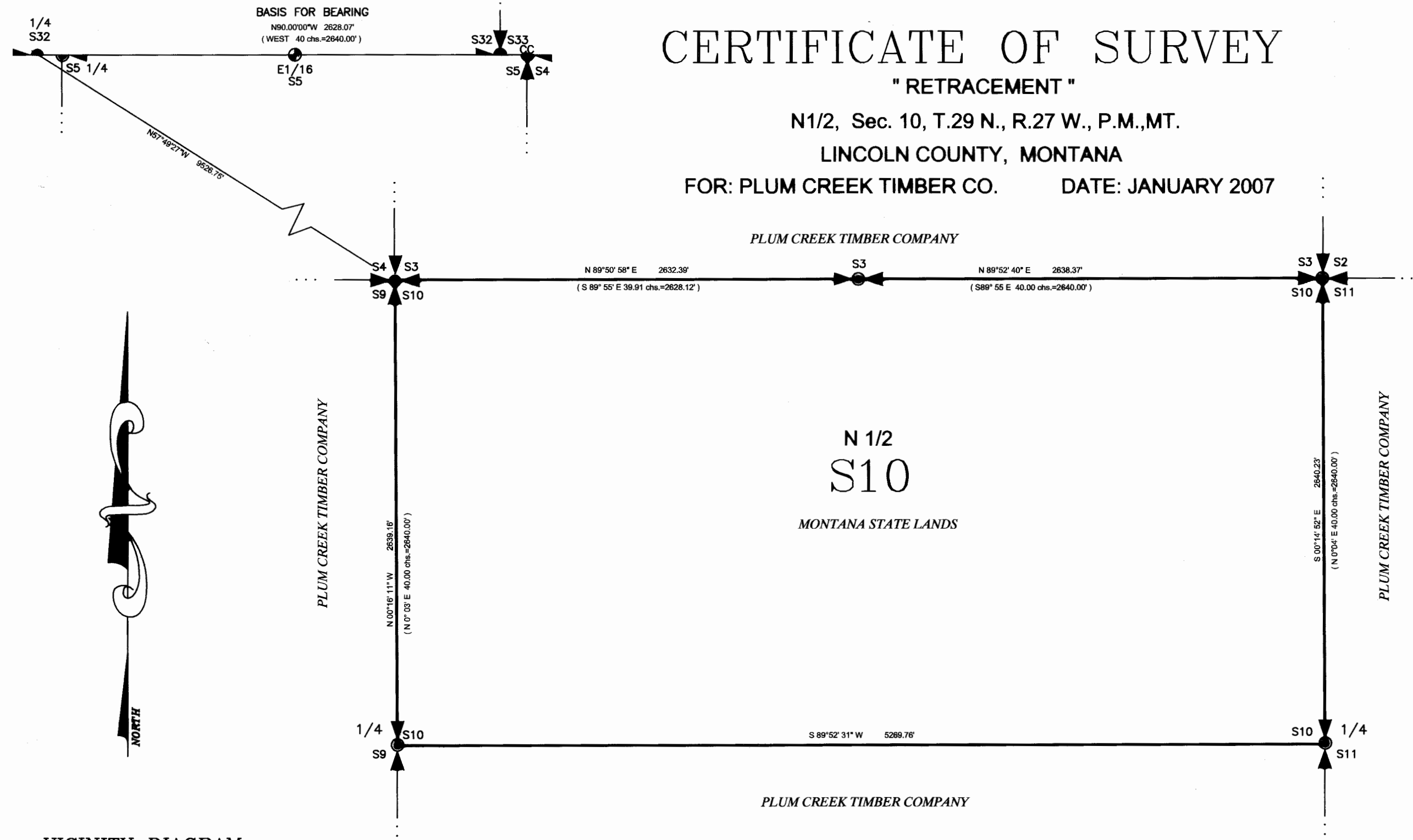

VICINITY DIAGRAM

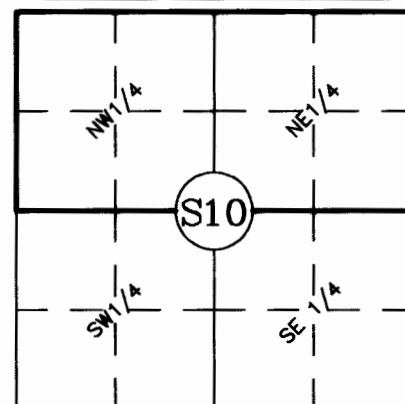

## LEGEND

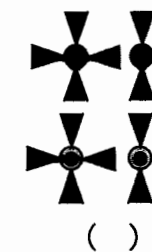

SECTION CORNER & 1/4 CORNER, FOUND A 3 1/4 INCH DIAMETER BLM BRASS CAPPED MONUMENT.

SECTION CORNER OR 1/4 CORNER, SET 2 1/2 INCH DIAMETER ALUMINUM PIPE WITH 3 1/4 INCH DIAMETER ALUMINUM CAP MARKED HUGHES 7322LS

RECORD PER GENERAL LAND OFFICE SURVEY

SECTION SUBDIVISION LINE

PROPERTY BOUNDARY MARKED AND POSTED THIS SURVEY

## PURPOSE OF SURVEY

The purpose is the retracement of record parcels of land; the remonumentation of original corners, and mark and post property boundaries. Therefore, no division of land is hereby created and is exempt from review as a subdivision.

## HISTORY OF SURVEY

1893, GLO Survey of Township Boundary, J. Keel and A. Jaqueth

1902, GLO Survey of Township Subdivisions, P. Bickel

## METHOD OF SURVEY

A total station and data collector was used with closed traverse procedures to tie the previously set controlling corners by Mike Tester, December, 2006.

## BASIS OF BEARING

The basis of bearing for this survey is "WEST", between the Southeast Section corner and the South One-Quarter corner, Section 32, both found 3 1/4 inch diameter B.L.M. brass capped monuments.

## LAND SURVEYOR'S CERTIFICATION

I hereby certify that I am a Registered Land Surveyor in the State of Montana, that the survey shown on this Certificate of Survey has been prepared under my supervision and in accordance with the Montana Code Annotated, Sections 76-3-101 through 76-3-625, and the Lincoln County Regulations adopted pursuant thereto.

Alvah F. Hughes, PLS, 7322LS

Date



## EXAMINING LAND SURVEYOR'S CERTIFICATION

Approved this 22 day of MARCH 2007, A.D.

Examining Land Surveyor

## CLERK AND RECORDER'S CERTIFICATION

State of Montana, County of Lincoln, filed this 5<sup>th</sup> day

of April 2007, A.D. at 9:50 o'clock A.M.

Lincoln County Clerk and Recorder by Deputy

CERTIFICATE OF SURVEY No. 3655 Doc 20227

