

CERTIFICATE OF SURVEY: RETRACEMENT

PARCEL B C.O.S. 1045

S 1/2 SE 1/4 Section 27, Twp. 32 N., R. 34 W., P.M.M.

For: Tungsten Holdings, Inc.

Date: December 2006

DESCRIPTION OF PARCEL B

A tract of land near Troy, in Lincoln County Montana lying in the S 1/2 SE 1/4 of Section 27, Twp. 32 N., R. 34 W., P.M.M., containing 10.23 more or less and more particularly described as follows:

Beginning at a 5/8 inch dia. bare rebar which marks the southeast corner of Parcel B per C.O.S. 1045; thence, N89°38'16"W 1544.56 feet to a 5/8 inch dia. rebar capped J.H.N. 4661-S located on the northeasterly bank of the Kootenai River; thence downstream along the meander line of said northeasterly bank, N57°40'03"W 420.15 feet to a 5/8 inch dia. rebar capped Hughes 7322LS; thence, N86°27'06"E a total distance of 1557.22 feet to a 5/8 inch dia. rebar capped K.E.D. 4975-S; thence, S46°13'28"E 478.22 feet to the point of beginning.

The aforescribed Parcel B contains 10.23 acres more or less and is subject to and together with all appurtenant easements of record.

Legend

- ◆ SET 5/8 INCH DIA. REBAR WITH A PLASTIC CAP STAMPED K.E.D. 4975-S
- FOUND 5/8 INCH DIA. REBAR CAPPED K.E.D. 4975-S
- FOUND 5/8 INCH DIA. BARE REBAR
- FOUND 5/8 INCH DIA. REBAR CAPPED HUGHES 7322LS
- FOUND 5/8 INCH DIA. REBAR CAPPED J.H.N. 4661-S
- () RECORD PER PLAT NO. 6400
- () RECORD PER C.O.S. 1045

PURPOSE OF SURVEY

I, Tungsten Holdings Inc. owner of real property do hereby certify that the purpose of this survey is to retrace the exterior boundaries of an existing tract of record and that no new parcels have been created; therefore, this survey is exempt from review as a subdivision being completed pursuant to 76-3-404 M.C.A.

Jay Downing (Secretary) *Jay Downing* 5/21/2007 Date

STATE OF MONTANA
County of Lincoln

On this 21st day of March, 2007 A.D. before me, a Notary Public in and for the State of Montana, Tungsten Holdings Inc. personally appeared known to me to be the persons whose names are subscribed to the within instrument and acknowledged to me that they executed the same.

Ann Marie Cite 11/12/2008
Notary Public My Commission Expires

CERTIFICATE OF SURVEYOR
STATE OF MONTANA
County of Lincoln

I, Kenneth E. Davis, a registered land surveyor do hereby certify that I have performed the survey shown on the attached Plat or that such a survey was performed under my supervision to my best knowledge and ability; that said survey is true and complete as shown and the monuments found and set according to the position shown hereon.

Dated this 23rd day of March, 2007 A.D.
Kenneth E. Davis 4975-S
Registered Land Surveyor No. 4975-S

EXAMINED AND APPROVED FOR LINCOLN COUNTY BY:

Approved this 20th day of March, 2007 A.D.

Andrew Belski Registration No. 14731PLS

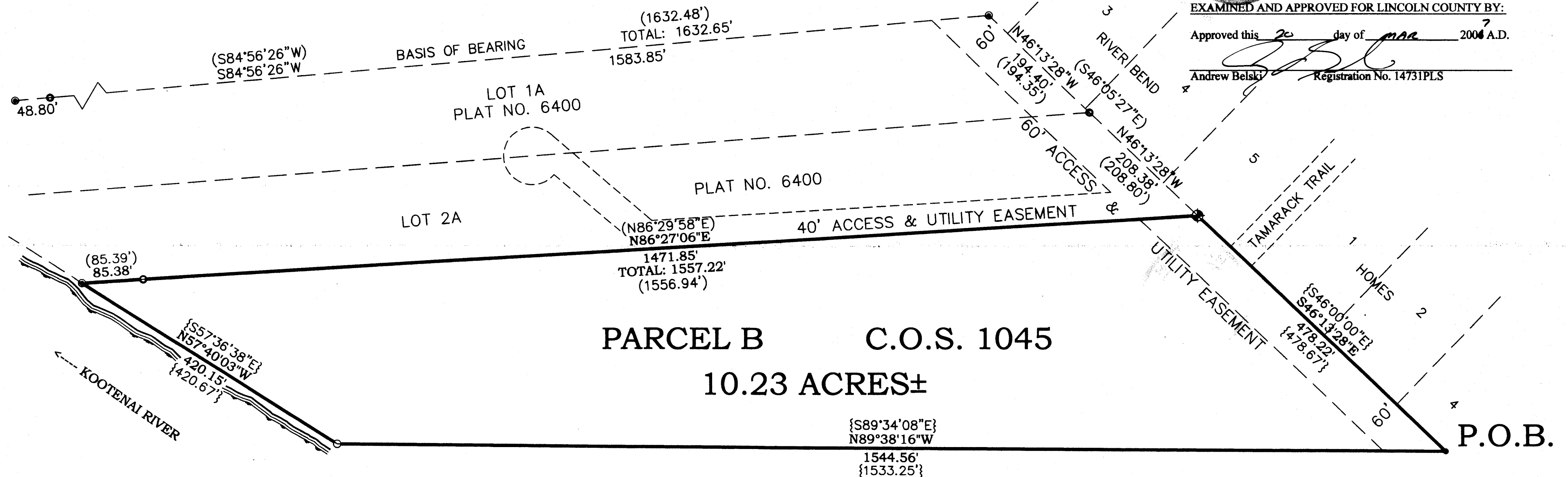

Graphic Scale:



(1 inch = 100 ft.)

Davis Surveying Inc.

TROY MONTANA, (406)295-5441

DATE: 10/11/06 Land Projects 2005
DRAWN BY: CJR FILE: t323427th.dwg

STATE OF MONTANA
County of Lincoln

Filed on this 26th day of March, 2007 A.D. at 2:20 O'clock P.M.

Tommy D. Lauer by *Francis K. Lauer*
County Clerk and Recorder Deputy

CERTIFICATE OF SURVEY NO. 3652

Doc 201843