

LINCOLN COUNTY MONTANA
CERTIFICATE OF SURVEY:
RETRACEMENT
AMENDED LOT 2 NELSON ACRES
In NW 1/4 Section 16, Twp. 33 N., R. 34 W., P.M.M.
For: Jonathon C. & Mary K. Nelson Date: September 2006

Legend

- ◆ SET A 5/8 BY 30 INCH LONG REBAR WITH A 1 1/4 INCH DIA. PLASTIC CAP STAMPED K.E.D. 4975-S
- FOUND 5/8 INCH DIA. REBAR CAPPED K.E.D. 4975-S
- FOUND 5/8 INCH DIA. REBAR CAPPED JHN 4661-S
- COMPUTED POINTS
- { } RECORD PER PLAT NO. 6330

DESCRIPTION

A tract of land near Troy, in Lincoln County Montana, lying in the NW 1/4 of Section 16, Twp. 33 N., R. 34 W., P.M.M., and being Amended Lot 2 of Nelson Acres per Plat No. 6630, containing 16.37 acres more or less.

PURPOSE OF SURVEY

The purpose of this survey is to retrace the boundaries of existing tracts of record and that no new parcels have been created; therefore, this survey is exempt from review as a subdivision being completed pursuant to 76-3-404 M.C.A.

CERTIFICATE OF SURVEYOR

STATE OF MONTANA
County of Lincoln

I, Kenneth E. Davis, a registered land surveyor do hereby certify that I have performed the survey shown on the attached Plat or that such a survey was performed under my supervision to my best knowledge and ability; that said survey is true and complete as shown and the monuments found and set on the plat shown hereon.

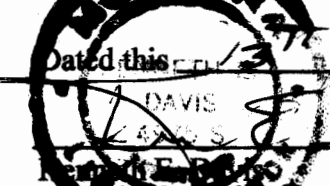
Dated this 13 day of MARCH, 2006 A.D.

Registered Land Surveyor No. 4975-S

EXAMINED AND APPROVED FOR LINCOLN COUNTY BY:

Approved this 13 day of NOV, 2006 A.D.

Montana Examining Land Surveyor Registration No. 14371PLS

STATE OF MONTANA
County of Lincoln

Filed on this 16th day of March, 2006 A.D. at 9:15 O'clock P.m.

Tommy D. Lauer by Jeannie D. Lauer
County Clerk and Recorder Deputy

CERTIFICATE OF SURVEY NO. 3648 Doc 201634

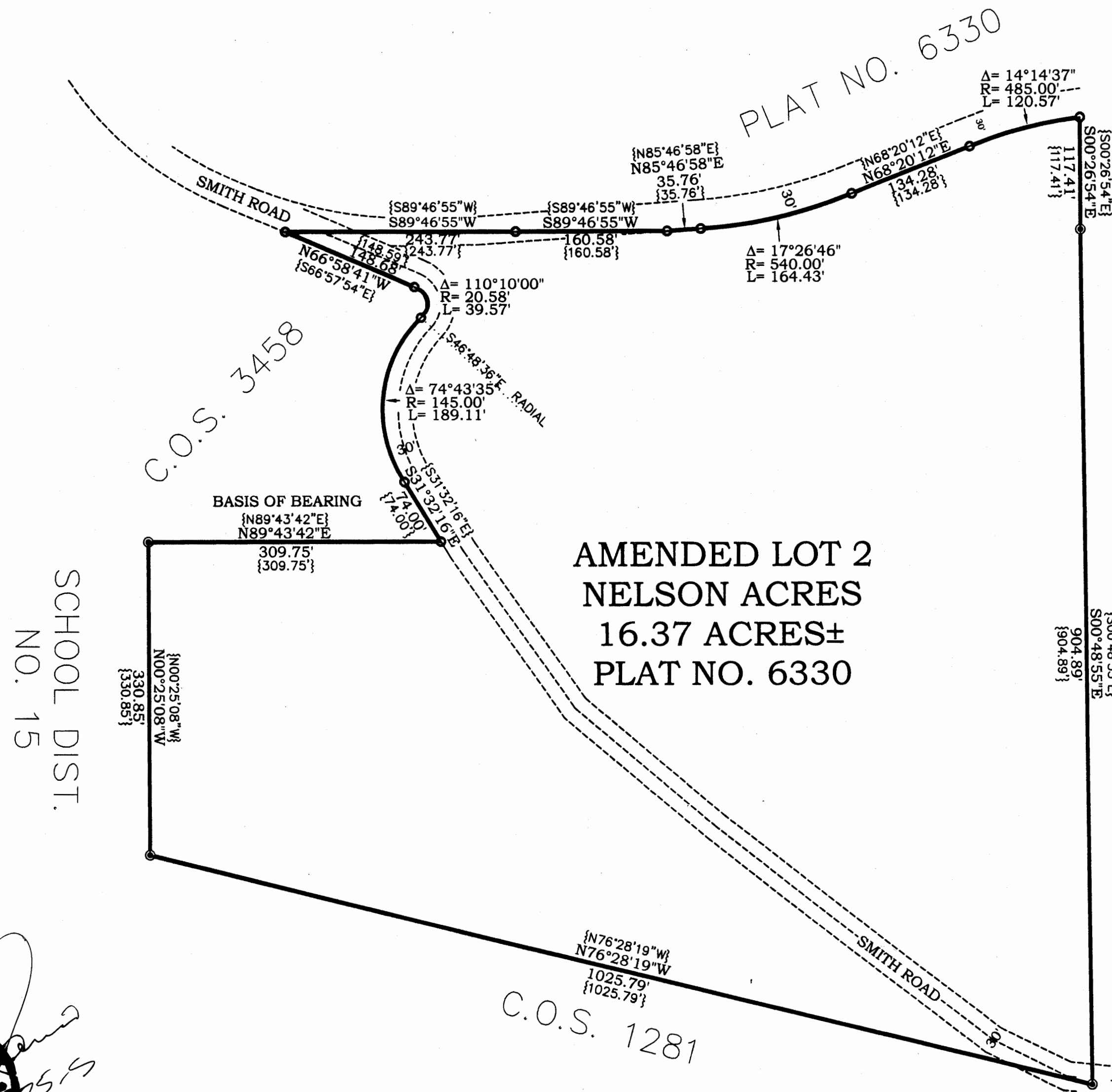

Graphic Scale:



(1 inch = 100 ft.)

Davis Surveying Inc.

TROY MONTANA, (406)295-5441

DATE: 09/18/06 Land Projects 2005
DRAWN BY: CJR FILE: T33R3416.dwg