

OWNERS/FOR: MARINERS HAVEN CAMPGROUND & MARINA

PURPOSE: PARTIAL RETRACEMENT

DATE: JANUARY 10, 2007

CERTIFICATE OF SURVEY

Mariner's Haven Subdivision Phase III
S 1/2 of Section 11, T36N R28W, P.M., M.
Lincoln County, Montana

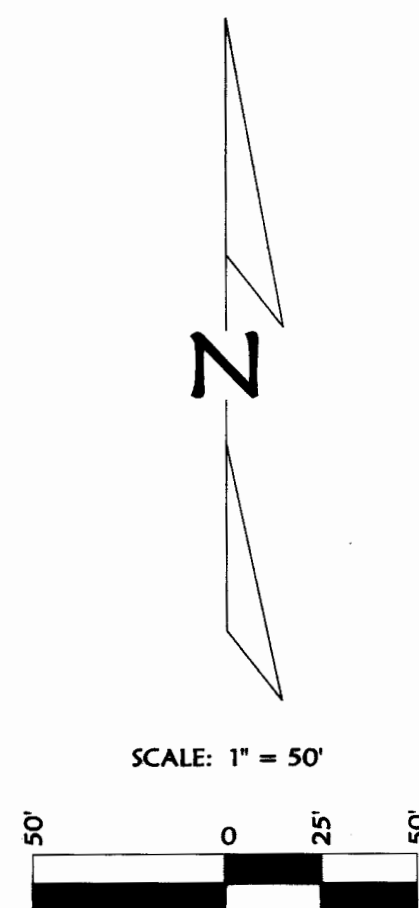

LEGEND

- FOUND 1/2" REBAR WITH PLASTIC CAP MARKED "SANDS 79755"
- FOUND 1/2" REBAR WITH NO CAP
- SET 5/8" BY 24" REBAR WITH PLASTIC CAP MARKED "MARQUARDT 73285"

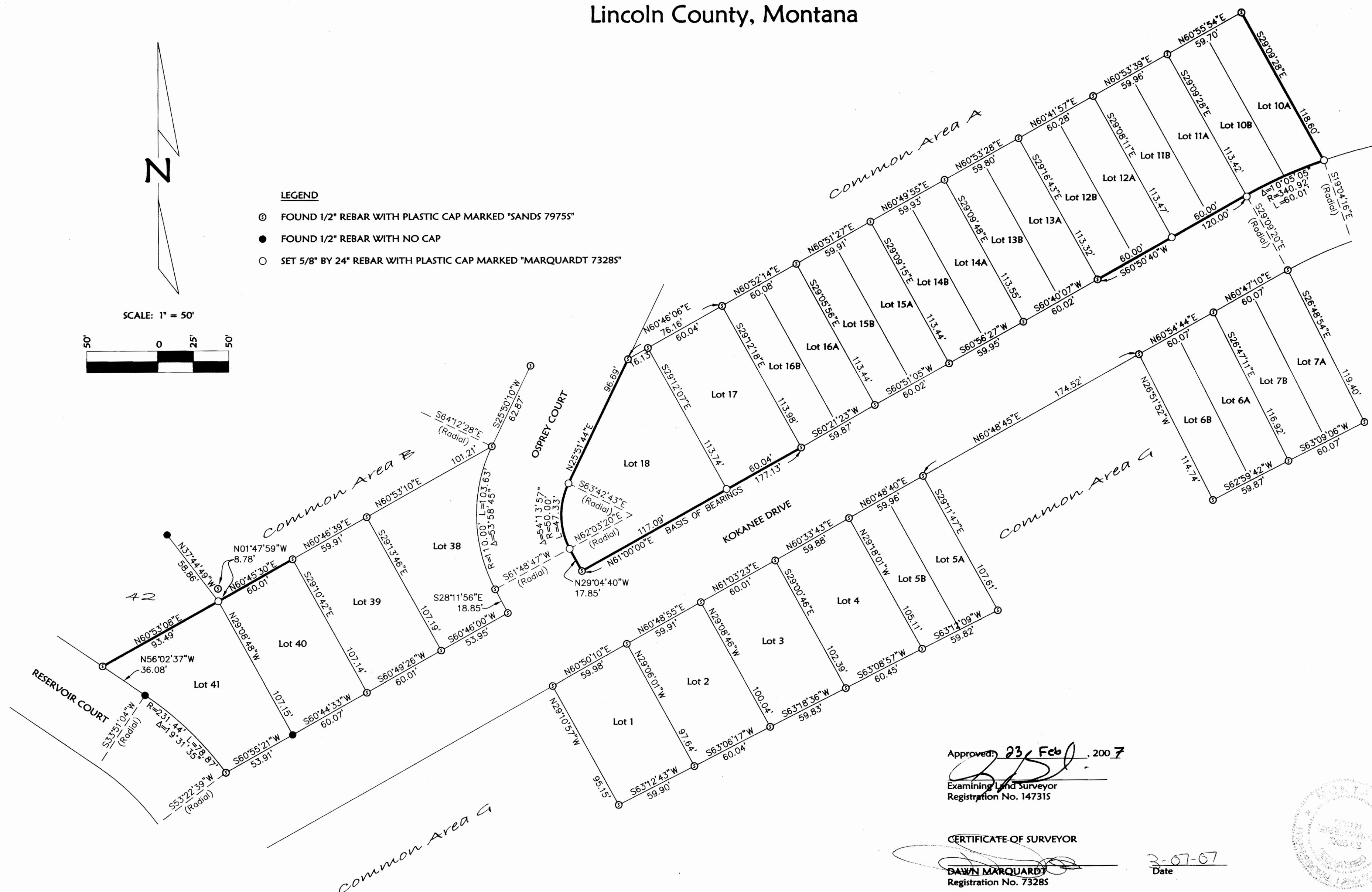

Approved: 23 Feb, 2007

Examining Land Surveyor
Registration No. 147315

CERTIFICATE OF SURVEYOR

DAWN MARQUARDT
Registration No. 73285

Date: 3-07-07

STATE OF MONTANA
County of Lincoln

Filed on the 9th day of March, 2007, A.D., at 2:00 o'clock P.m.

Tammy D. Lauer
County Clerk and Recorder

By: Jennifer Lauer
Deputy

Instrument Record No. 201475
CERTIFICATE OF SURVEY NO. 3646

Date: Jan. 9, 2007	Field Crew: BHP
Project Name: Connelly RV Lots	Revision Date: n/a
Filename: Retracement	Project Number: 06-100
	Drawn By: x



NOTE:
NO SEARCH HAS BEEN MADE FOR EASEMENTS EFFECTING THIS PROPERTY AND
THIS SURVEY DOES NOT PURPORT TO SHOW ALL APPURTENANT EASEMENTS.

CONNELLY RV