

OWNER/FOR: JUDITH S. JOHNSON

PURPOSE: RETRACEMENT

DATE: JANUARY 5, 2007

CERTIFICATE OF SURVEY

Lot 47 of Crystal Lakes Unit No. 1
NW 1/4 of Section 19, T35N R25W, P.M., M.
Lincoln County, Montana

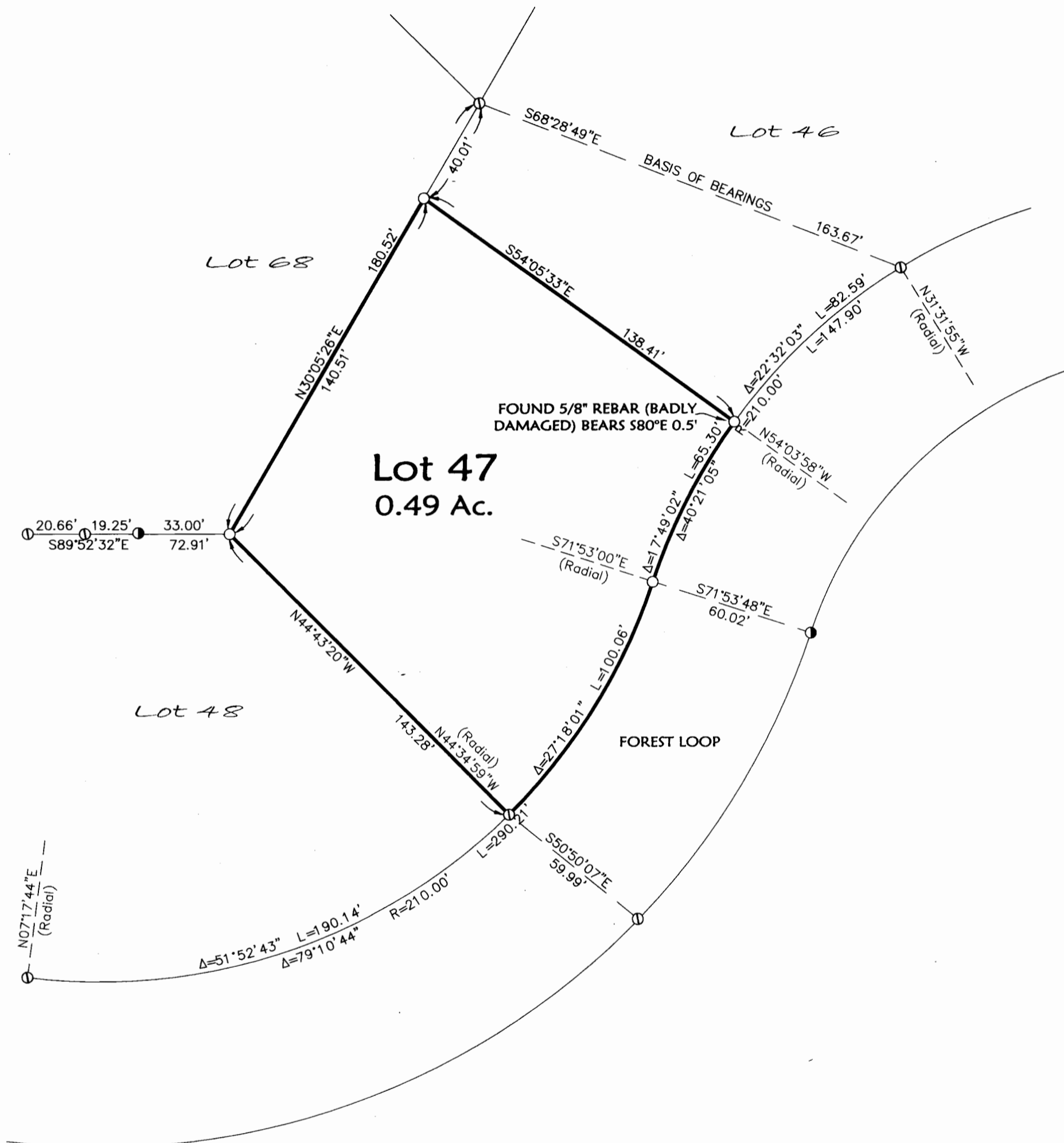
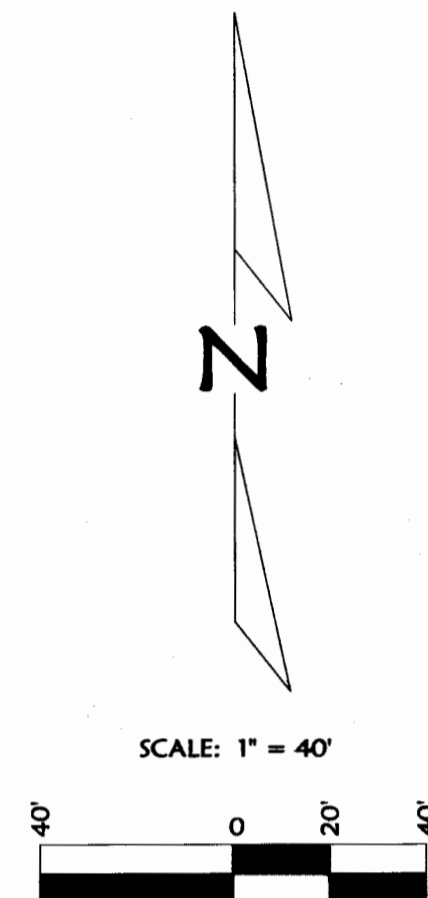

Legal Description

Lot 47, Crystal Lakes Unit No. 1 containing 0.49 acre of land all as shown hereon.
Subject to and together with easements of record.

LEGEND

- ① FOUND 5/8" REBAR WITH PLASTIC CAP MARKED "DKM 2989E5"
- FOUND 5/8" REBAR WITH PLASTIC CAP (ILLEGIBLE)
- SET 5/8" BY 24" REBAR WITH PLASTIC CAP MARKED "MARQUARDT 73285"

NOTE:
NO SEARCH HAS BEEN MADE FOR EASEMENTS EFFECTING THIS PROPERTY AND
THIS SURVEY DOES NOT PURPORT TO SHOW ALL APPURTENANT EASEMENTS.

Approved: *[Signature]* Jan 31, 2007

Examining Land Surveyor
Registration No. 147315

CERTIFICATE OF SURVEYOR

[Signature]
DAWN MARQUARDT
Registration No. 73285

2-12-07
Date

STATE OF MONTANA
County of Lincoln

Filed on the 5th day of March, 2007, A.D., at 2:45 o'clock P.M.

[Signature]
County Clerk and Recorder

By: *[Signature]*
Deputy

Instrument Record No. 201371

CERTIFICATE OF SURVEY NO. 3645



Field Crew: BHP

Date: Dec. 27, 2006

Revision Date: n/a

Project Name: Judy Johnson

Project Number: 06-266

Filename: Retracement

Drawn By: Augusta

JUDY JOHNSON

