

**CERTIFICATE OF SURVEY
RETRACEMENT**
IN
LOT 19, ROUSE TRACTS
NE1/4, SEC. 5, T30N, R31W, P.M.M.
LINCOLN COUNTY, MONTANA
FOR
CAMP, DRESSER, & MCKEE/YOUNG

BASIS OF BEARINGS
Bearings are based on the bearing of the
East line of Lot 19, Rouse Tracts per COS
#158.

NOTE
A topographical survey was originally performed on this parcel
for Camp, Dresser, and McKee on October 14, 2004. During
the course of that survey, the two easterly corner monuments
were located. The northeast monument, a 5/8" rebar and
plastic cap stamped 46615 was subsequently destroyed by
excavation. At the request of Camp, Dresser, and McKee and
the property owner, the northeast corner was re-established at
the position found in 2004.

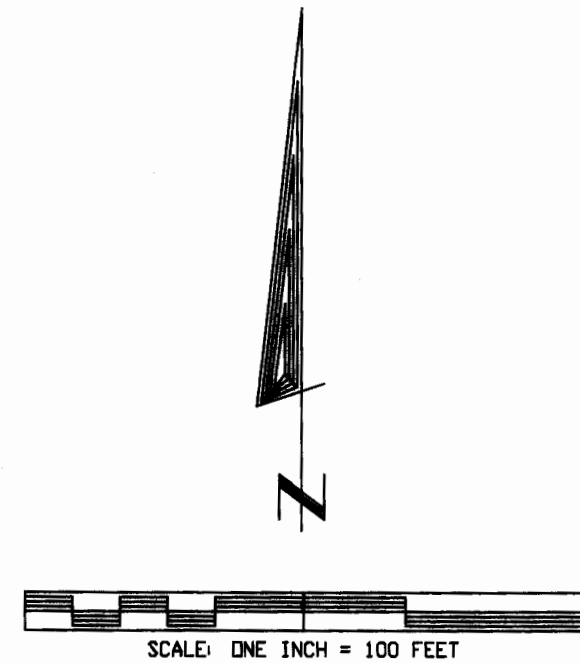

LEGEND

- Steel rod per COS #158 (not tied this survey) or as noted
- ⊙ Set 5/8" rebar/plastic cap - 9958 LS
- ▲ 1/2" steel rod per COS #158 (not tied this survey)
- Computed point - not set or tied
- (R) Record Bearing/Distance per COS #158
- Found 5/8" steel rod

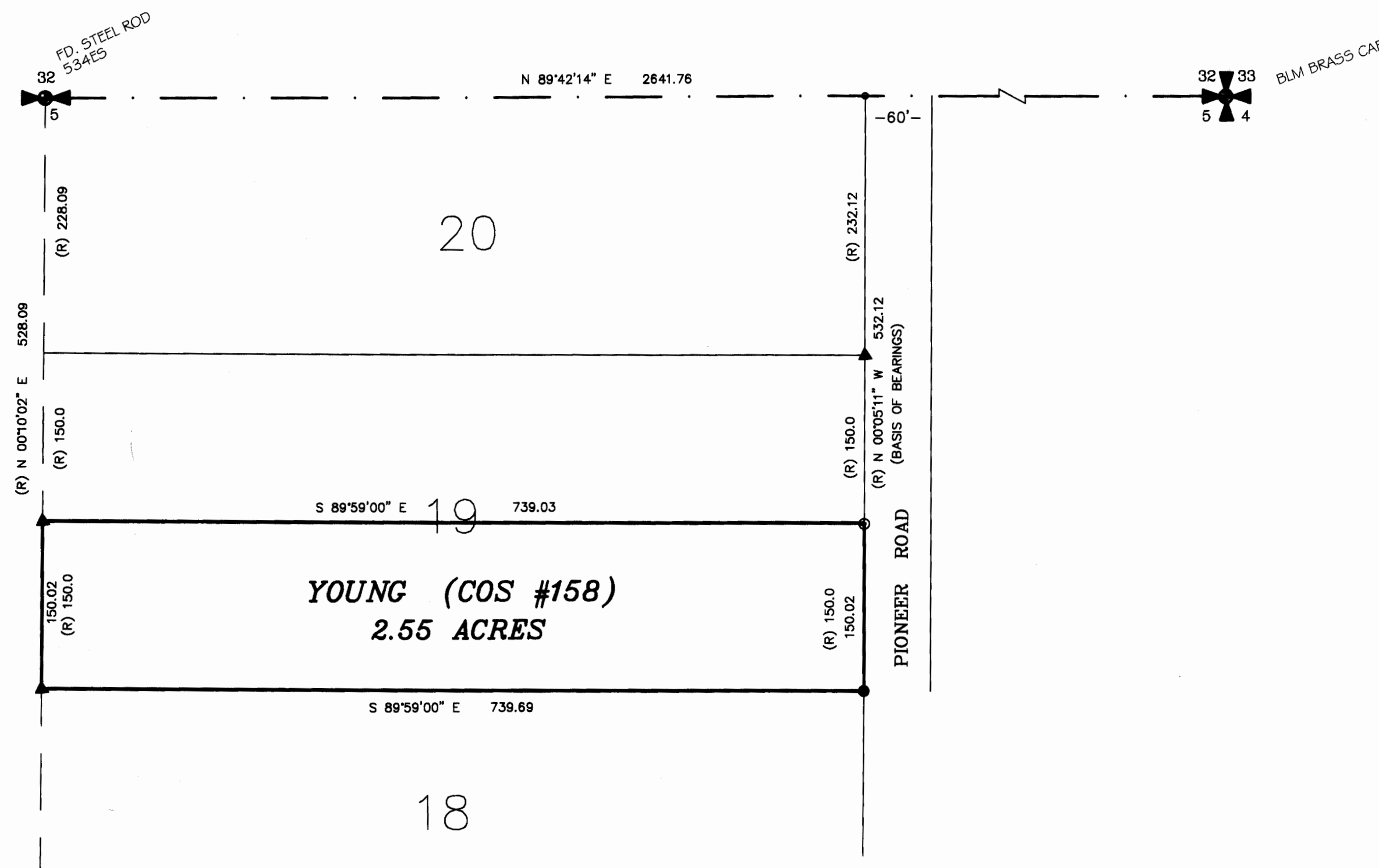

EXAMINING LAND SURVEYOR CERTIFICATION

I, Andrew Belski, acting as an Examining Land Surveyor for
Lincoln County, Montana, do hereby certify that I have examined this plat
and find that the survey data shown thereon meet the conditions set forth be or
pursuant to Title 77, Chapter 3, Part 4, MCA. Dated this 8 day
of JAN, 2007.

CERTIFICATE OF SURVEY NO. 3631
Doc# 200434

CERTIFICATE OF RECORDER

Filed for record this 8th day of
January, 2007, at
1:15 o'clock P.M.
James D. Lauer
Lincoln County Recorder
By Deanna Dennis
Deputy

DATE: 1-02-2007

JOB NO. M04-51.1

DWN. BY: JDM

REVISION ONE

SHEET 1 OF 1

SECTION 5
TOWNSHIP 30 NORTH
RANGE 31 WEST
PRINCIPAL MERIDIAN MT.
LINCOLN COUNTY

SURVEYOR'S CERTIFICATION

I, James R. Staples, do hereby certify that this plat has
been prepared in conformance to the Montana
Subdivision & Platting Act (Sections 76-3-101 thru
76-3-614 M.C.A.) and the regulations adopted pursuant
thereto, and that the map shown hereon is a true
representation of a survey made by me.

James R. Staples 1-3-07
James R. Staples, 9958LS Date

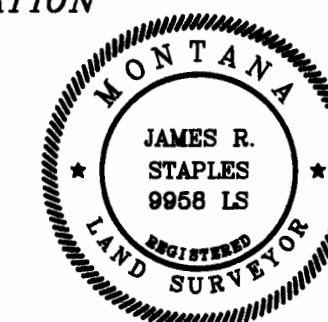

J. R. S. SURVEYING, INC.

P.O. BOX 1050
317 MINERAL AVE.
LIBBY, MONTANA 59923
(406) 293-5059