

OWNERS: EUREKA PELLET MILLS, INC.
OWENS AND HURST LUMBER COMPANY, INC.
LONE PINE PRODUCTS D.B.A. OWENS AND HURST LUMBER COMPANY

PURPOSE: BOUNDARY LINE ADJUSTMENT

DATE: OCT 6, 2006

Certificate of Survey
E 1/2, Section 3, T36N R27W, P.M., M.
W 1/2, Section 2, T36N R27W, P.M., M.
Lincoln County, Montana

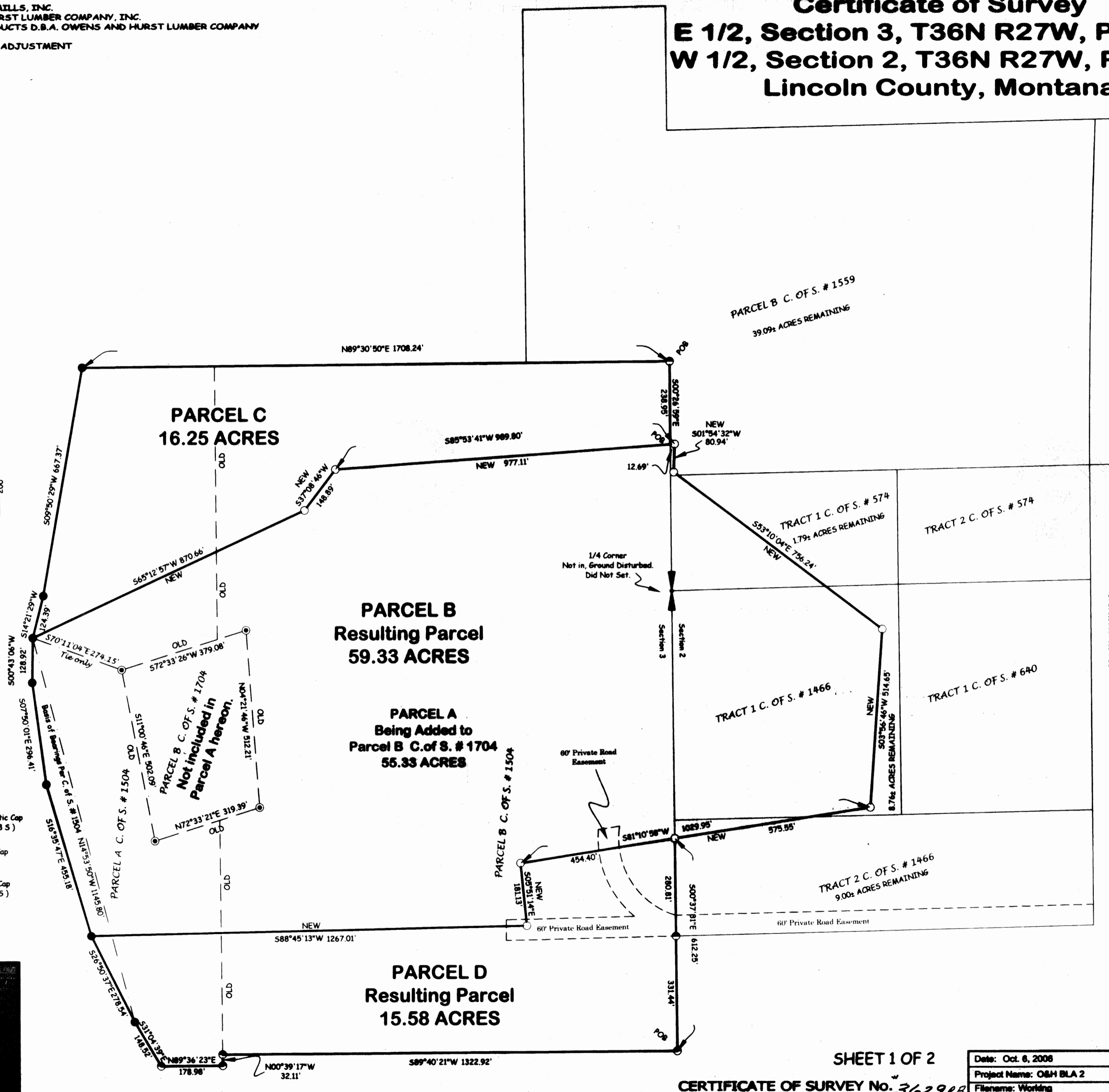
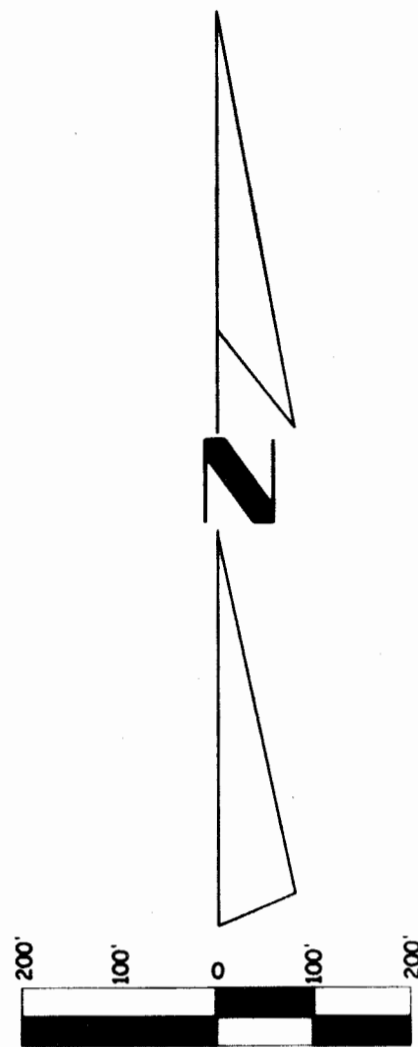

Legend

- 1/4 Corner as Noted
- Set 5/8" X 24" Rebar With Plastic Cap Stamped (MARQUARDT 7328 S)
- Found 5/8" Rebar With Plastic Cap Stamped (D. K. M. 2989 ES)
- Found 5/8" Rebar With Plastic Cap Stamped (MARQUARDT 7328 S)
- Found 5/8" Rebar

SHEET 1 OF 2

CERTIFICATE OF SURVEY No. 3629RB

Date: Oct. 6, 2006	Field Crew: BP & BB
Project Name: O&H BLA 2	Revision Date: Nov. 8, 2006
Filename: Working	Project Number: 08-028
	Drawn By: SHERM

Consent Agreement DOC # 200205 5309675

OWENS & HURST BLA

OWNERS: EUREKA PELLET MILLS, INC.
OWENS AND HURST LUMBER COMPANY, INC.
LONE PINE PRODUCTS D.B.A. OWENS AND HURST LUMBER COMPANY

PURPOSE: BOUNDARY LINE ADJUSTMENT

DATE: OCT 6, 2006

Certificate of Survey

E 1/2, Section 3, T36N R27W, P.M., M. W 1/2, Section 2, T36N R27W, P.M., M. Lincoln County, Montana

Parcel A
Those portions of the West 1/2 of Section 2 and the East 1/2 of Section 3, Township 36 North, Range 27 West, P.M., M., Lincoln County, Montana, described as follows:
Commencing at the Northeast corner of Parcel B as shown on Certificate of Survey No. 1504:
Thence South 00°26'59" East 238.95 feet to the Point of Beginning;
Thence North 85°53'41" East 12.69 feet;
Thence South 01°54'32" West 80.94 feet;
Thence South 53°10'04" East 756.24 feet;
Thence South 03°56'46" West 514.65 feet;
Thence South 81°10'58" West 1029.95 feet;
Thence South 05°51'14" East 181.13 feet;
Thence South 88°45'13" West 1267.01 feet;
Thence North 16°35'47" West 455.18 feet;
Thence North 07°50'01" West 296.41 feet;
Thence North 00°43'06" East 128.92 feet;
Thence North 65°12'57" East 870.66 feet;
Thence North 37°08'46" East 148.89 feet;
Thence North 85°53'41" East 977.11 feet to the Point of Beginning, excepting therefrom Parcel B as shown on Certificate of Survey No. 1704, containing 55.33 acres of land all as shown hereon.
Subject to and together with easements of record.
Subject to and together with easements as shown hereon.

Parcel B
Those portions of the West 1/2 of Section 2 and the East 1/2 of Section 3, Township 36 North, Range 27 West, P.M., M., Lincoln County, Montana, described as follows:
Commencing at the Northeast corner of Parcel B as shown on Certificate of Survey No. 1504:
Thence South 00°26'59" East 238.95 feet to the Point of Beginning;
Thence North 85°53'41" East 12.69 feet;
Thence South 01°54'32" West 80.94 feet;
Thence South 53°10'04" East 756.24 feet;
Thence South 03°56'46" West 514.65 feet;
Thence South 81°10'58" West 1029.95 feet;
Thence South 05°51'14" East 181.13 feet;
Thence South 88°45'13" West 1267.01 feet;
Thence North 16°35'47" West 455.18 feet;
Thence North 07°50'01" West 296.41 feet;
Thence North 00°43'06" East 128.92 feet;
Thence North 65°12'57" East 870.66 feet;
Thence North 37°08'46" East 148.89 feet;
Thence North 85°53'41" East 977.11 feet to the Point of Beginning containing 59.33 acres of land all as shown hereon.
Subject to and together with easements of record.
Subject to and together with easements as shown hereon.

Parcel C
Those portions of the West 1/2 of Section 2 and the East 1/2 of Section 3, Township 36 North, Range 27 West, P.M., M., Lincoln County, Montana, described as follows:
Beginning at the Northeast corner of Parcel B as shown on Certificate of Survey No. 1504:
Thence South 00°26'59" East 238.95 feet;
Thence South 85°53'41" West 977.11 feet;
Thence South 37°08'46" West 148.89 feet;
Thence South 65°12'57" West 870.66 feet;
Thence North 14°21'29" East 124.39 feet;
Thence North 09°50'29" East 667.37 feet;
Thence North 89°30'50" East 1708.24 feet to the Point of Beginning containing 16.25 acres of land all as shown hereon.
Subject to and together with easements of record.

Parcel D
That portion of the Southeast 1/4, Section 3, Township 36 North, Range 27 West, P.M., M., Lincoln County, Montana, described as follows:
Beginning at the Southeast corner of Parcel B as shown on Certificate of Survey No. 1504:
Thence South 89°40'21" West 1322.92 feet;
Thence South 00°39'17" East 32.11 feet;
Thence South 89°36'23" West 178.98 feet;
Thence North 31°04'39" West 148.52 feet;
Thence North 26°50'37" West 278.54 feet;
Thence North 88°45'13" East 1267.01 feet;
Thence North 05°51'14" West 181.13 feet;
Thence North 81°10'58" East 454.40 feet;
Thence South 00°37'31" East 612.25 feet
to the Point of Beginning containing 15.58 acres of land all as shown hereon.
Subject to and together with easements of record.
Subject to and together with easements as shown hereon.

Owner Certification
We hereby certify that the purpose of this division of land is to relocate a common boundary line between adjoining properties outside a platted subdivision and that no additional parcels are hereby created. Therefore, this division of land is exempt from review as a subdivision pursuant to Section 76-3-207(1)(a), MCA.
We hereby certify that this division creates parcels of land (Parcels C & D, the remainder of Tract 1, Certificate of Survey No. 574 and the remainder of Tract 1, Certificate of Survey No. 1466) that have no existing facilities for water supply, wastewater disposal, and solid waste disposal, and that no new facilities will be constructed on the parcels. Therefore, this division is exempt from review by the Department of Environmental Quality pursuant to ARM 17.36.605(2)(a).
We hereby certify that this division creates a parcel of land (the remainder of Tract 2, Certificate of Survey No. 1466) that has no existing facilities for water supply, wastewater disposal, and solid waste disposal other than those that were previously approved by the reviewing authority under Title 76, chapter 4, part 1, or that were exempt from such review, if:
no new facilities will be constructed on the parcel;
and the division of land will not cause approved facilities to violate any conditions of approval, and will not cause exempt facilities to violate any conditions of exemption. Therefore, this division is exempt from review by the Department of Environmental Quality pursuant to ARM 17.36.605(2)(b)(i)&(ii).

EUREKA PELLET MILLS, INC.
Ernest W. Johnson
BY Ernest W. Johnson, PRESIDENT

OWENS AND HURST LUMBER COMPANY, INC.
JL Hurst
BY JL Hurst, PRESIDENT

LONE PINE PRODUCTS D.B.A. OWENS AND HURST LUMBER COMPANY
JL Hurst
BY JL Hurst VICE PRESIDENT

STATE OF Montana
County of Missoula ss.
This instrument was acknowledged before me on December 29, 2006
by Ernest W. Johnson

John F. Jents
Printed Name: John F. Jents
Notary Public for the State of Montana
Residing at Missoula, MT
My Commission Expires Jan. 1, 2010

STATE OF Montana
County of Lincoln ss.
This instrument was acknowledged before me on 12/29, 2006
by John M. Barnes

Printed Name: John M. Barnes
Notary Public for the State of Montana
Residing at Libby
My Commission Expires 10/20/2008

Approved: 16 Nov 2006
[Signature]
Examining Land Surveyor
Registration No. 14731 s



CERTIFICATE OF SURVEYOR
[Signature]
DAWN MARQUARDT
Registration No. 7328 s
Date 11-17-06

I hereby certify that all real property taxes and special assessments assessed and levied on the land to be divided have been paid.
Dated the 9th day of January, 2007.
Nancy J. Sutton
Treasurer, Lincoln County, Montana

STATE OF MONTANA
County of Lincoln
Filed on the 8th day of January, 2007 A.D., at 10:30 o'clock A.m.
Jimmie Lauer
County Clerk and Recorder
By: *Jeanie Dennis*
Deputy
Instrument Record No. 200204

Note:
No search has been made for easements effecting this property and this survey does not purport to show all appurtenant easements.

