

OWNERS/FOR: MICHAEL E. DAVIS & RHEA D. DAVIS  
DANIEL J. CASAZZA & ROSELYN M. CASAZZA

PURPOSE: PARCEL A: REMAINDER  
PARCEL B: CREATION OF TRACT FOR RIGHT OF WAY PURPOSES

DATE: SEPTEMBER 20, 2006

# CERTIFICATE OF SURVEY

## N1/2 of Section 12, T36N R27W, P.M., M.

### Lincoln County, Montana

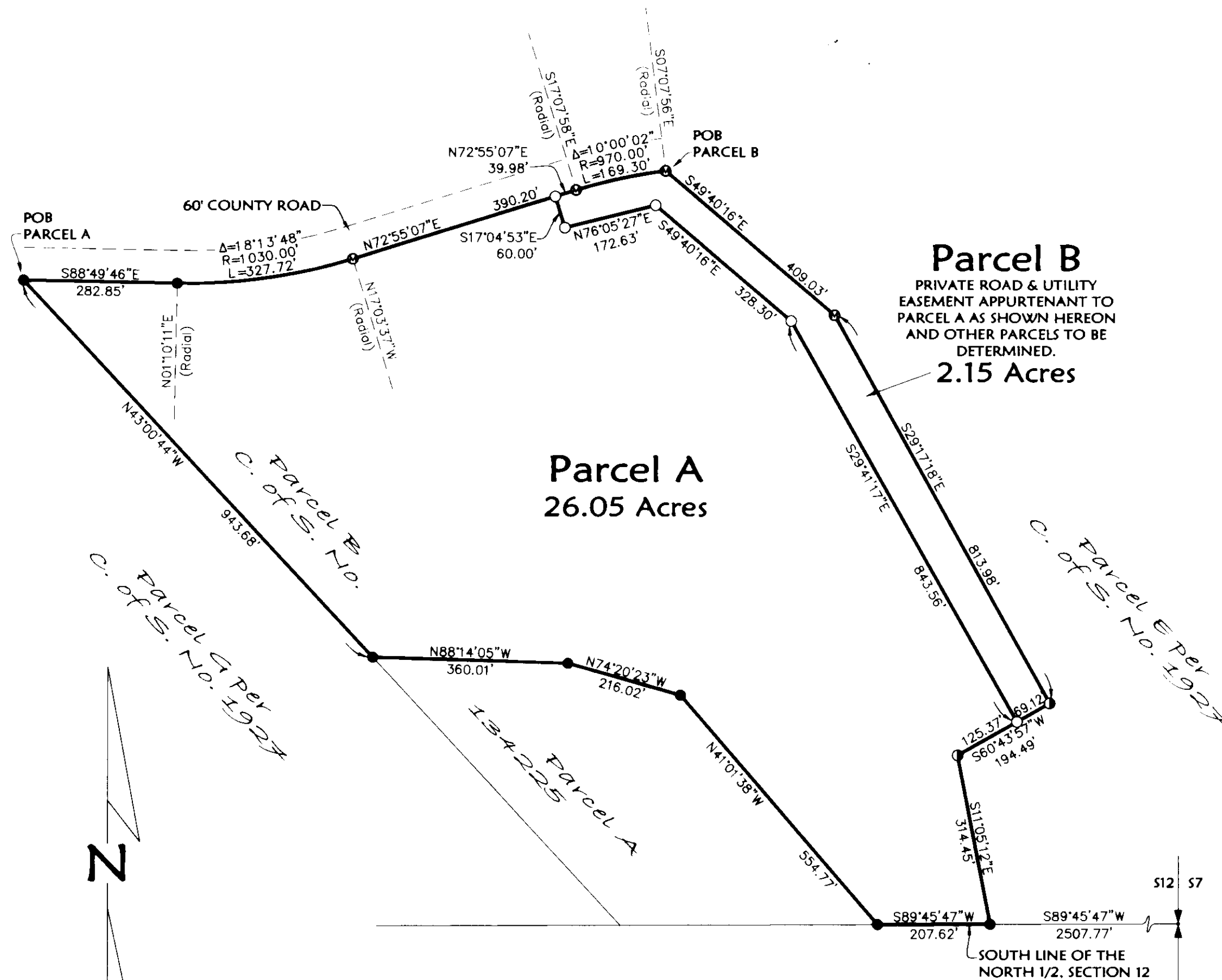

#### LEGEND

- 1/4 CORNER - FOUND DKM BRASS CAP
- FOUND 5/8" REBAR WITH PLASTIC CAP MARKED "MARQUARDT 73285"
- FOUND 5/8" REBAR (NO CAP)
- MONUMENT PER RECORDS OF LINCOLN COUNTY - NOT FOUND OR SET THIS SURVEY
- SET 5/8" BY 24" REBAR WITH PLASTIC CAP MARKED "MARQUARDT 73285"

BASIS OF BEARINGS PER C. OF S. NO. 2696  
(EAST LINE OF THE SE 1/4 OF SECTION 12)

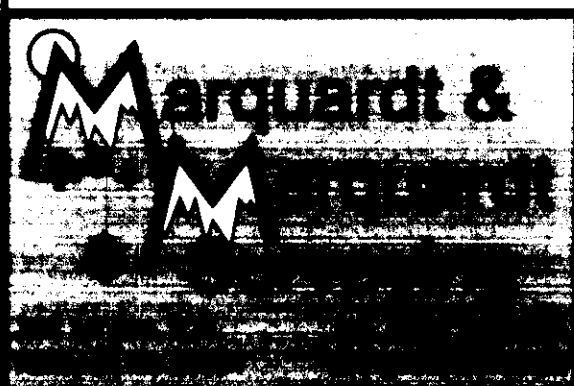

NOTE:  
NO SEARCH HAS BEEN MADE FOR EASEMENTS EFFECTING THIS PROPERTY AND  
THIS SURVEY DOES NOT PURPORT TO SHOW ALL APPURTENANT EASEMENTS.

Approved: [Signature] 2006  
Examining Land Surveyor  
Registration No. 147315

CERTIFICATE OF SURVEYOR  
[Signature]  
DAWN MARQUARDT  
Registration No. 73285

Parcel A  
That portion of the North 1/2, Section 12, Township 36 North, Range 27 West, P.M., M., Lincoln County, Montana, described as follows:  
Beginning at the Northwest corner of Parcel B as shown on Certificate of Survey No. 134225, which point is on the South line of a 60 foot wide county road;  
Thence along the South line of the road following courses:  
South 88°49'46" East 282.85 feet to a point on a 1030.00 foot radius curve concave Northerly, having a radial bearing of North 01°10'11" East;  
Thence Easterly along the curve thru a central angle of 18°13'48" 327.72 feet;  
Thence North 72°55'07" East 390.20 feet;  
Thence leaving the South line of the road, South 17°04'53" East 60.00 feet;  
Thence North 76°05'27" East 172.63 feet;  
Thence South 49°40'16" East 328.30 feet;  
Thence South 29°41'17" East 843.56 feet;  
Thence South 60°43'57" West 125.37 feet;  
Thence South 11°05'12" East 314.45 feet to the South line of the North 1/2, Section 12;  
Thence along the South line of the North 1/2, South 89°45'47" West 207.62 feet;  
Thence North 41°01'38" West 554.77 feet;  
Thence North 74°20'23" West 216.02 feet;  
Thence North 88°14'05" West 360.01 feet;  
Thence North 43°00'44" West 943.68 feet to the Point of Beginning containing 26.05 acres of land all as shown hereon.  
Subject to and together with easements of record.  
Together with an easement as shown hereon.

Parcel B  
That portion of the North 1/2, Section 12, Township 36 North, Range 27 West, P.M., M., Lincoln County, Montana, described as follows:  
Beginning at the Northeast corner of Parcel B as shown on Certificate of Survey No. 134225;  
Thence South 49°40'16" East 409.03 feet;  
Thence South 29°41'17" East 813.98 feet;  
Thence South 60°43'57" West 69.12 feet;  
Thence North 29°41'17" West 843.56 feet;  
Thence North 49°40'16" West 328.30 feet;  
Thence South 76°05'27" West 172.63 feet;  
Thence North 17°04'53" West 60.00 feet to a point on the Southerly line of a 60 foot wide county road;  
Thence along the Southerly line of the road, North 72°55'07" East 39.98 feet to a point on a 970.00 foot radius curve concave Southeasterly having a radial bearing of South 17°07'58" East;  
Thence, continuing along the Southerly line of the road, Northeasterly along the curve thru a central angle of 10°00'02" 169.30 feet to the Point of Beginning containing 2.15 acres of land all as shown hereon.  
Subject to and together with easements of record.  
Subject to easements as shown hereon.

Owner Certification  
We hereby certify that this division of land (Parcel B) is created for rights-of-way or utility sites. A subsequent change in the use of the land to a residential, commercial, or industrial use is subject to the requirements of this chapter. Therefore, this survey is exempt from review as a subdivision pursuant to Section 76-3-201(1)(h), MCA.  
This division is exempt from review by the Department of Environmental Quality pursuant to Section 76-4-125(2)(a), MCA.

[Signature] MICHAEL E. DAVIS  
[Signature] RHEA D. DAVIS

[Signature] DANIEL J. CASAZZA  
[Signature] ROSELYN M. CASAZZA

STATE OF MONTANA  
County of CLARK

This instrument was acknowledged before me on 10/1/2006, 2006  
by MICHAEL E. & RHEA D. DAVIS.

Printed Name: MICHAEL E. DAVIS  
Notary Public for the State of MONTANA  
Residing at CLARK COUNTY, MONTANA  
My Commission Expires AUG 15, 2009

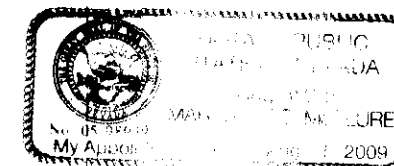

STATE OF Montana  
County of Lincoln

This instrument was acknowledged before me on 9/20/2006, 2006  
by DANIEL J. & ROSELYN M. CASAZZA.

Printed Name: DANIEL J. CASAZZA  
Notary Public for the State of MONTANA  
Residing at CLARK COUNTY, MONTANA  
My Commission Expires 07/14/2008

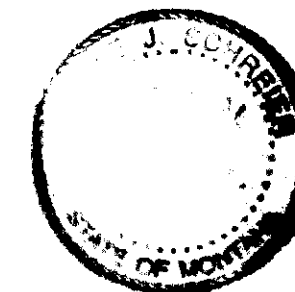

I hereby certify that all real property taxes and special assessments assessed and levied on the land to be divided have been paid.  
Dated the 18th day of December, 2006.

[Signature]  
Treasurer, Lincoln County, Montana

STATE OF MONTANA  
County of Lincoln  
Filed on the 18th day of December, 2006, A.D., at 2:00 o'clock P.m.

[Signature]  
County Clerk and Recorder  
By: [Signature]  
Deputy

Instrument Record No. 3625  
CERTIFICATE OF SURVEY NO. 3625

|                              |                        |
|------------------------------|------------------------|
| Date: Sept 20, 2006          | Field Crew: BP & BB    |
| Project Name: Casazza Eureka | Revision Date: n/a     |
| Filename: RW                 | Project Number: 06-189 |
|                              | Drawn By: Augusta      |

CASAZZA