

By: **ROBERT A. BROWN, RLS**  
 330 Gooderich Road  
 Kalispell, MT 59901  
 Phone: (406) 756-5779

# CERTIFICATE OF SURVEY

SW 1/4 SW 1/4, SECTION 31, T. 34 N., R. 26 W.  
 PRINCIPAL MERIDIAN, LINCOLN COUNTY, MONTANA

**PURPOSE:** Retracement

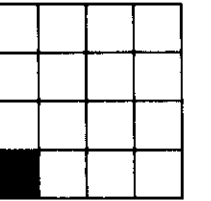

Scale 1" = 200'

The purpose of this survey is to retrace the boundary of an existing parcel and that no new or additional parcels are hereby created. Therefore, this survey is exempt from review as a subdivision under both the Montana Subdivision and Platting Act and the Montana Sanitation in Subdivisions Act.

Surveyor's Note  
 Section breakdown per Certificate of Survey No. 1664.

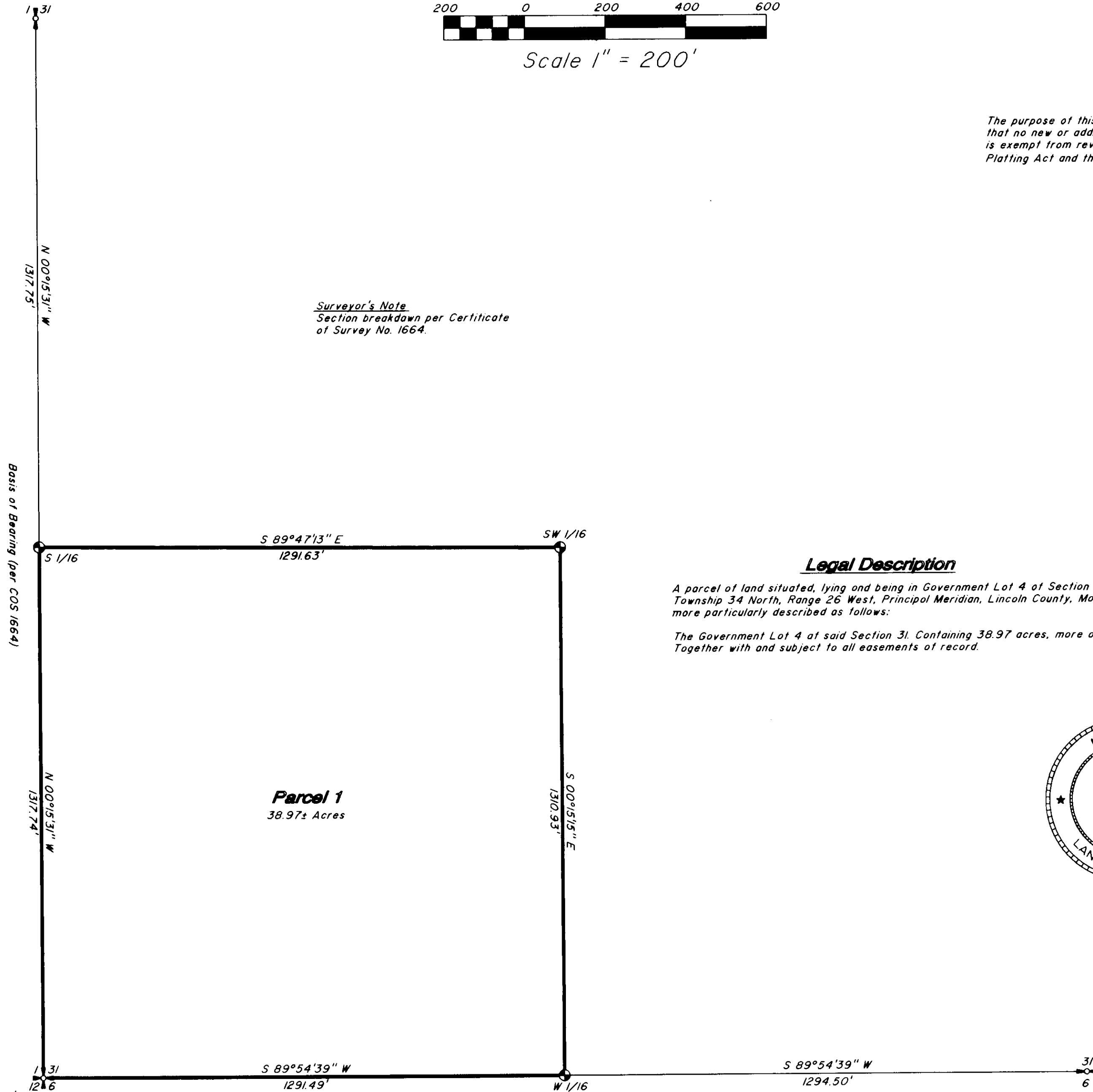

**Legal Description**

A parcel of land situated, lying and being in Government Lot 4 of Section 31, Township 34 North, Range 26 West, Principal Meridian, Lincoln County, Montana, more particularly described as follows:  
 The Government Lot 4 at said Section 31, Containing 38.97 acres, more or less, Together with and subject to all easements of record.

**LEGEND**

- ⊕ SECTION CORNER BRASS CAP
- ⊖ 1/4 SECTION CORNER BRASS CAP
- ⊙ 1/16 SECTION CORNER SET 5/8" X 24" REBAR WITH CAP STAMPED RAB 10009LS

**CERTIFICATE OF SURVEYOR**

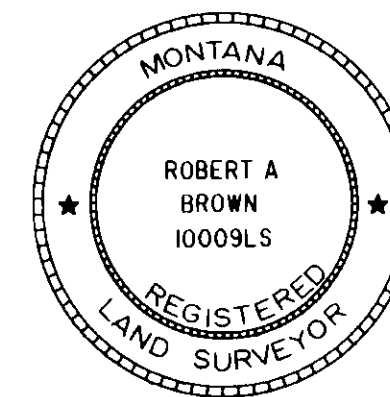

*Robert A. Brown*  
 REGISTRATION NUMBER 10009LS

APPROVED 14 2006  
*[Signature]*  
 EXAMINING LAND SURVEYOR REG. NO. 14781 p.s.

STATE OF MONTANA SS  
 COUNTY OF LINCOLN

FILED THIS 5<sup>th</sup> DAY OF DEC. 2006 A.D.  
 AT 12:00 O'CLOCK P.M.  
*Carol A. Cummings*  
 CLERK AND RECORDER

BY: *Jeanie Stearns*  
 INSTRUMENT RECORD NUMBER 199356

For: Tungsten Holdings, Inc.  
 Owner: Tungsten Holdings, Inc.  
 Date: October, 2006

File name: H:\SURVEYS\ROBBROWN\TUN\RETRACE.dwg

CERTIFICATE OF SURVEY NO. 3621