

Certificate of Survey

NW $\frac{1}{4}$ SW $\frac{1}{4}$ Section 6, T36N R26W, P.M., M. Lincoln County, Montana

For: Jim McCartney
 Owner: Jim McCartney
 Date: 16 October 2006
 Purpose: Retracement

PERIMETER LEGAL DESCRIPTION

A Tract of land located in a portion of the Northwest $\frac{1}{4}$ of the Southwest $\frac{1}{4}$ of Section 6, Township 36 North Range 26 West, Principal Meridian, Montana, Lincoln County, Montana, described as follows:

Lot 1 of Little Fatt Boy Subdivision

Containing 8.00 acres of land as shown hereon.
TOGETHER WITH Wild West Drive, a 30 foot private road and utility easement.

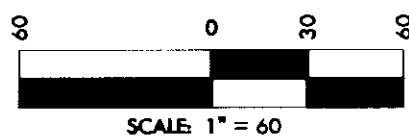

Legend

- found monument (as noted)
- Set $\frac{1}{2}$ " x 24" rebar with a 2" aluminum cap "Belski" 14731
- ┆ quarter corner (as noted)

Basis of Bearing per Plat No. 6733
 N88°10'17"E 503.14'
 rec. N88°10'17"E 503.23' per Plat No. 6733

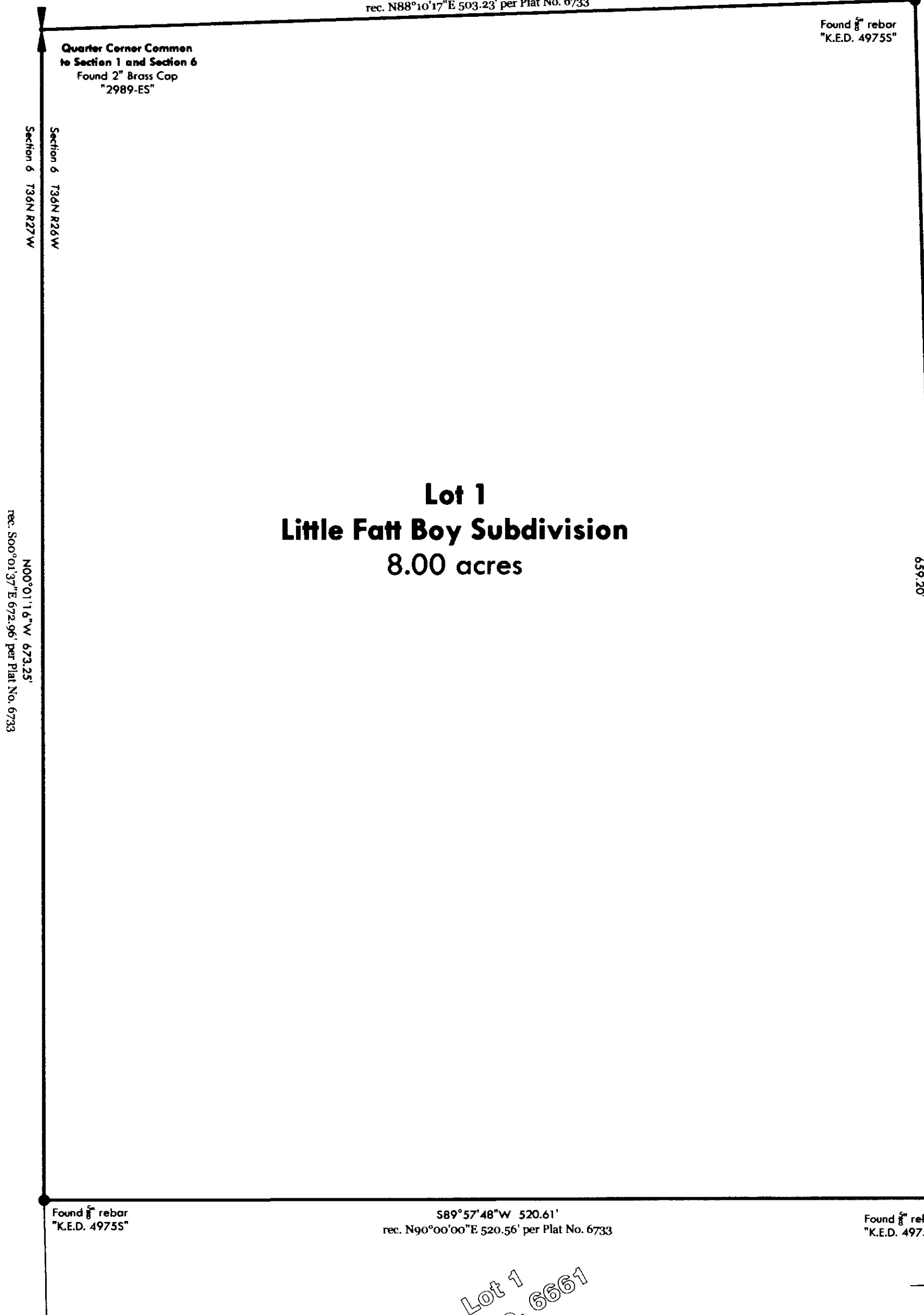

Lot 1
Little Fatt Boy Subdivision
 8.00 acres

Remainder Plat No. 6733

Purpose of Survey
 The purpose of this survey is to retrace the boundary of existing parcels and that no additional parcels are hereby created. Therefore, this survey is exempt from review as a subdivision under both Montana Subdivision and Platting Act and the Montana Sanitation in Subdivision Act (Section 76-3-404 M.C.A.)

CERTIFICATE OF EXAMINING LAND SURVEYOR

Approved 11/28, 2006
Andrew P. Belski
 Examining Land Surveyor
 Registration No. 4975-3

CERTIFICATE OF SURVEYOR

I, Andrew P. Belski, a registered Land Surveyor, do hereby certify that I have performed the survey as shown hereon; that such survey was made in September of 2006; that said survey is true and complete as shown and that the monuments found and set are of the character and occupy the positions shown thereon.

Dated this 17 day of Nov, 2006.

Andrew P. Belski, PLS
 Registration No. 14731 PLS

State of Montana
 County of Lincoln

Filed on the 4th day of Dec, 2006 C.E.
 at 10:00 o'clock A.m.

Coral M. Cummings
 County Clerk and Recorder

By *Joanna Dennis*
 Deputy
 Instrument Record No. 199292

-At the request of the client, Flathead Geomatics has made no investigation or independent search for easements of record, encumbrances, restrictive covenants, ownership title evidence, or any other facts that an accurate and current title search may disclose.



5098 Hwy 93 N
 Whitefish, MT
 tel: (406) 862-4945
 fax: (406) 862-4965

Lot 1
 Plat No. 6661

Certificate Of Survey No. 3618
Doc 199292