

OWNERS: EUREKA VALLEY ENTERPRISES, JFLI TRUST  
JAMES L. & CAROL J. HURST  
PURPOSE: BOUNDARY LINE ADJUSTMENT  
Purpose of Correction: To Correct Error in Acreage  
DATE: OCT 30, 2006

#### Legend

- Set 5/8" X 24" Rebar With Plastic Cap  
Stamped ( MARQUARDT 7328 S )
- Found 5/8" Rebar With Plastic Cap  
Stamped ( MARQUARDT 7328 S )
- Found 1" Square Bolt

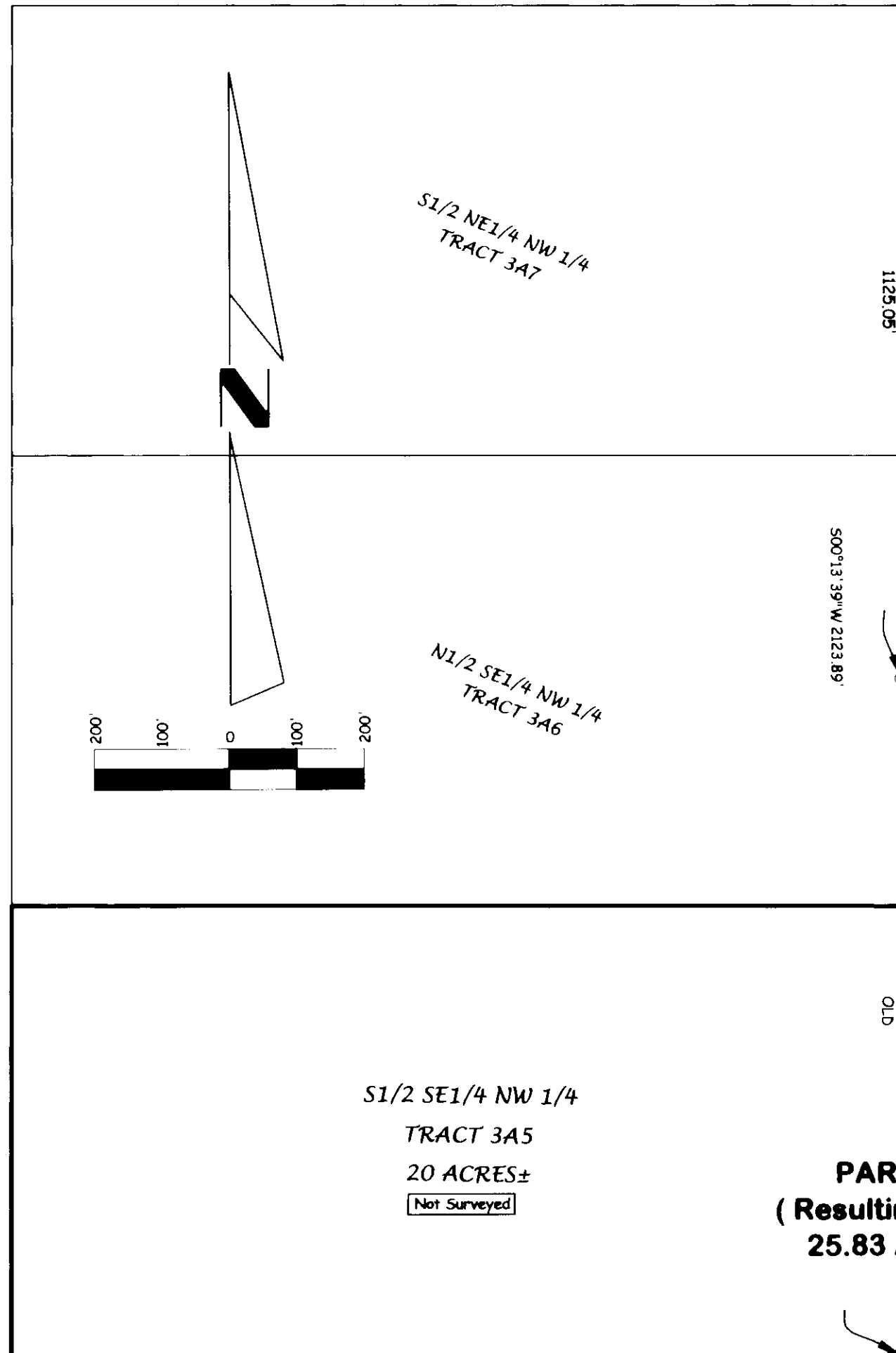

## Corrected Certificate of Survey #3604RB N 1/2, Section 4, T36N R27W, P.M., M., Lincoln County, Montana

Parcel A ( To be added to S 1/2 SE 1/4 NW 1/4 )  
That portion of the Northeast 1/4, Section 4, Township 36 North, Range 27 West, P.M., M., Lincoln County, Montana, described as follows:  
Beginning at the Southwest corner of the Southwest 1/4 of the Northeast 1/4:  
Thence along the West line of the Southwest 1/4 of the Northeast 1/4, North 00°13'39" East 998.84 feet;  
Thence South 27°28'09" East 289.56 feet;  
Thence South 28°56'34" East 288.34 feet;  
Thence South 22°20'56" East 532.23 feet to the South line of the Southwest 1/4 of the Northeast 1/4;  
Thence along the South line of the Southwest 1/4 of the Northeast 1/4, North 89°40'54" West 479.46 feet to the Point of Beginning, containing 5.83 acres of land all as shown hereon.  
Subject to and together with easements of record.

Parcel B  
That portion of the Northeast 1/4, Section 4, Township 36 North, Range 27 West, P.M., M., Lincoln County, Montana, described as follows:  
Beginning at the Southeast corner of the Southwest 1/4 of the Northeast 1/4:  
Thence along the South line of the Southwest 1/4 of the Northeast 1/4, North 89°40'54" West 850.96 feet;  
Thence North 22°20'56" West 532.23 feet;  
Thence North 28°56'34" West 288.34 feet;  
Thence North 27°28'09" West 289.56 feet to the West line of the Northeast 1/4;  
Thence along the West line of the Northeast 1/4, North 00°13'39" East 1125.05 feet to the centerline of the irrigation ditch;  
Thence along the centerline of the irrigation ditch the following courses:  
North 72°06'11" East 286.40 feet;  
Thence North 21°06'11" East 21.00 feet;  
Thence North 44°34'31" East 99.28 feet;  
Thence North 61°22'13" East 91.10 feet;  
Thence South 81°57'38" East 69.78 feet;  
Thence leaving the centerline of the ditch, South 00°16'41" West 59.85 feet;  
Thence South 89°39'29" East 185.77 feet to the centerline of the irrigation ditch;  
Thence along the centerline of the ditch the following courses:  
South 43°55'50" East 95.24 feet;  
Thence South 33°31'33" East 172.28 feet;  
Thence North 64°13'59" East 169.38 feet;  
Thence North 59°44'37" East 203.83 feet;  
Thence North 67°52'55" East 170.39 feet to the East line of the West 1/2 of the Northeast 1/4;  
Thence, leaving the centerline of the irrigation ditch, along the East line of the West 1/2 of the Northeast 1/4, South 00°14'55" West 2310.82 feet to the Point of Beginning, containing 61.95 acres of land all as shown hereon.  
Subject to and together with easements of record.

Parcel C-Resulting Parcel-Not Surveyed  
The South 1/2 of the Southeast 1/4 of the Northwest 1/4 and that portion of the Northeast 1/4, Section 4, Township 36 North, Range 27 West, P.M., M., Lincoln County, Montana, described as follows:  
Beginning at the Southwest corner of the Southwest 1/4 of the Northeast 1/4:  
Thence along the West line of the Southwest 1/4 of the Northeast 1/4, North 00°13'39" East 998.84 feet;  
Thence South 27°28'09" East 289.56 feet;  
Thence South 28°56'34" East 288.34 feet;  
Thence South 22°20'56" East 532.23 feet to the South line of the Southwest 1/4 of the Northeast 1/4;  
Thence along the South line of the Southwest 1/4 of the Northeast 1/4, North 89°40'54" West 479.46 feet to the Point of Beginning, containing 25.83 acres, more or less, of land all as shown hereon.  
Subject to and together with easements of record.

Owner Certification  
We hereby certify that the purpose of this division of land is to relocate a common boundary line between adjoining properties outside a plotted subdivision and that no additional parcels are hereby created. Therefore, this division of land is exempt from review as a subdivision pursuant to Section 76-3-207(1)(a), MCA.

EUREKA VALLEY ENTERPRISES, JFLI TRUST

MICHAEL J. LUCIANO, TRUSTEE

JAMES L. HURST CAROL J. HURST

STATE OF \_\_\_\_\_  
County of \_\_\_\_\_

This instrument was acknowledged before me on \_\_\_\_\_, 200\_\_\_\_,  
by MICHAEL J. LUCIANO, TRUSTEE OF EUREKA VALLEY ENTERPRISES, JFLI TRUST.

Printed Name: \_\_\_\_\_  
Notary Public for the State of \_\_\_\_\_  
Residing at \_\_\_\_\_  
My Commission Expires \_\_\_\_\_

STATE OF \_\_\_\_\_  
County of \_\_\_\_\_

This instrument was acknowledged before me on \_\_\_\_\_, 200\_\_\_\_,  
by JAMES L. & CAROL J. HURST.

Printed Name: \_\_\_\_\_  
Notary Public for the State of \_\_\_\_\_  
Residing at \_\_\_\_\_  
My Commission Expires \_\_\_\_\_

CERTIFICATE OF SURVEYOR

DAWN MARQUARDT  
Registration No. 7328 s

Date 11-08-06

Approved: NOV 81 1, 2006

Examining Land Surveyor  
Registration No. 14731 s

STATE OF MONTANA  
County of Lincoln  
Filed on the 29<sup>th</sup> day of November, 2006 A.D., at 9:20 o'clock A.M.  
County Clerk and Recorder  
By: *Leanne Annis*  
Deputy  
Instrument Record No. 199196

I hereby certify that all real property taxes and special assessments assessed and levied  
on the land to be divided have been paid.  
Dated the \_\_\_\_\_ day of \_\_\_\_\_, 200\_\_\_\_.  
Treasurer, Lincoln County, Montana

Note:  
No search has been made for easements  
affecting this property and this survey does not  
purport to show all appurtenant easements.

CORRECTED CERTIFICATE OF SURVEY No. # 3613

Date: Oct. 30, 2006	Field Crew: BP & BB
Project Name: Connelly Gravel Pit	Revision Date: Oct. 30, 2006
Filename: working	Project Number: 08-137
	Drawn By: SHERM

CONNELLY GRAVEL PIT