

OWNERS: EDWARD S. PYZYNA
FOR: EDWARD S. PYZYNA
PURPOSE: RETRACEMENT: Pursuant to Section 76-3-404, M.C.A.
DATE: AUGUST 15, 2006

CERTIFICATE OF SURVEY

NE1/4 NW1/4, Section 23, T 36 N, R 27 W, P.M., M.
Lincoln County, Montana

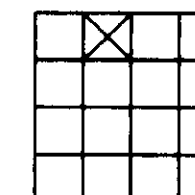

BIG SKY
Surveying
222 Goat Trail
Whitefish, MT. 59937
(406) 863-9233

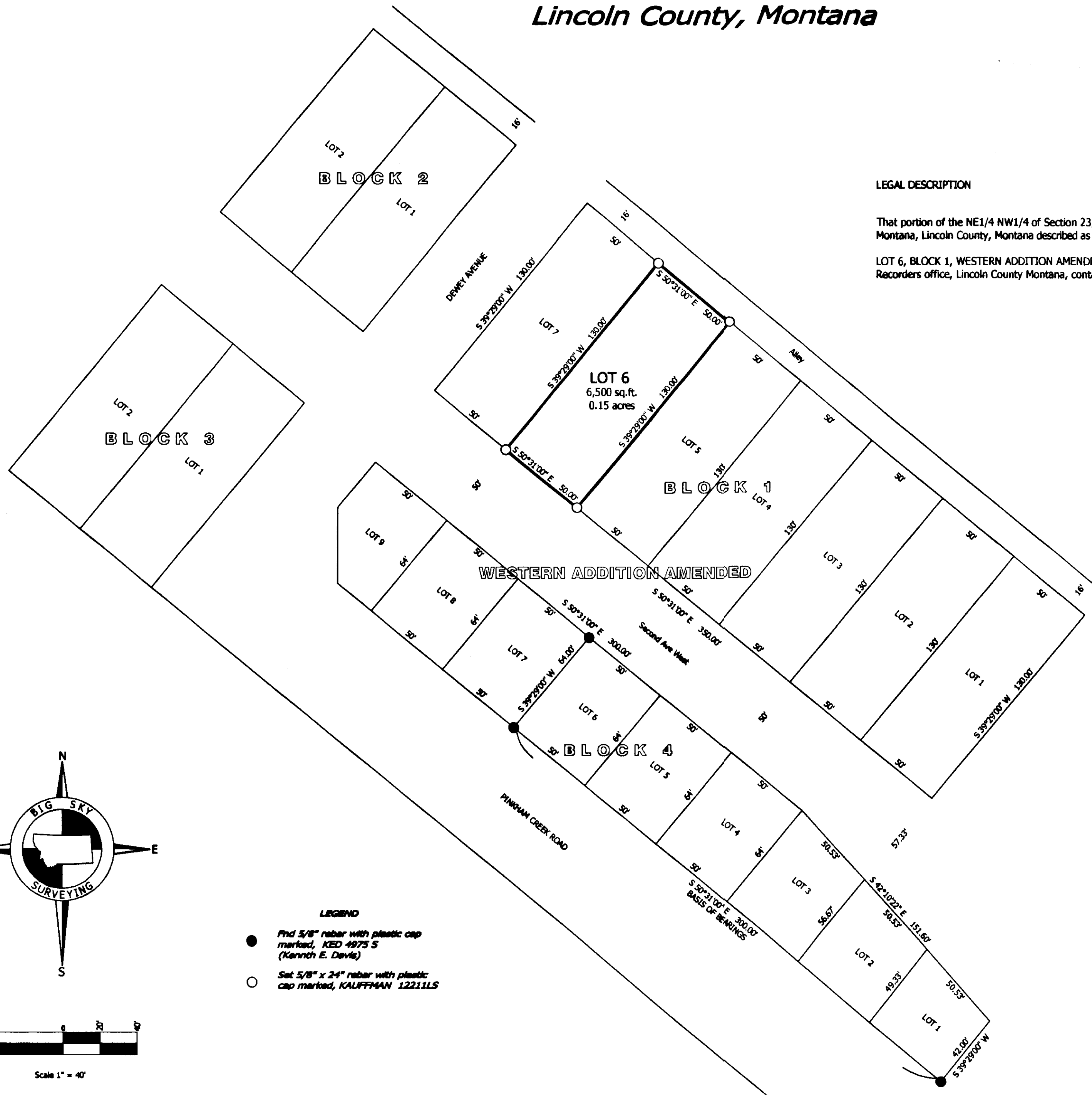

LEGAL DESCRIPTION

That portion of the NE1/4 NW1/4 of Section 23, Township 36 North, Range 27 West, Principal Meridian, Montana, Lincoln County, Montana described as follows:

LOT 6, BLOCK 1, WESTERN ADDITION AMENDED, a map or plat which is on file and of record at the Clerk and Records office, Lincoln County Montana, containing 0.15 acres of land. Subject to all easements of record.

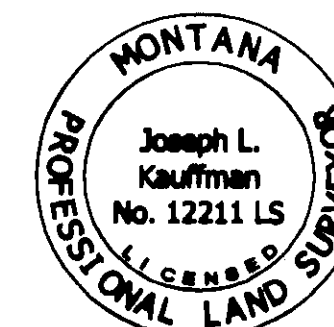

CERTIFICATE OF SURVEYOR

Joseph L. Kauffman 10-18-06
Joseph L. Kauffman, Date
Registration No. 12211 LS

Approved: *[Signature]* OCT 2006

[Signature]
Examining Land Surveyor
Registration No. 14731 PLS

STATE OF MONTANA
County of LINCOLN
Filed on the 26th day of October
2006, A.D., at 10:15 o'clock A.M.

Coral A. Cummings
County Clerk and Recorder

By: *[Signature]*
Deputy

Instrument Record No.
198287

Fees \$

CERTIFICATE OF SURVEY No. 3608

PYZYNA