

OWNERS: EUREKA VALLEY ENTERPRISES, JPLI TRUST
JAMES L. & CAROL J. HURST
PURPOSE: SUBDIVISION
DATE: AUG 15, 2006

Legend

- Set 5/8" X 24" Rebar With Plastic Cap Stamped (MARQUARDT 7328 S)
- Found 5/8" Rebar With Plastic Cap Stamped (MARQUARDT 7328 S)
- Found 1" Square Bolt

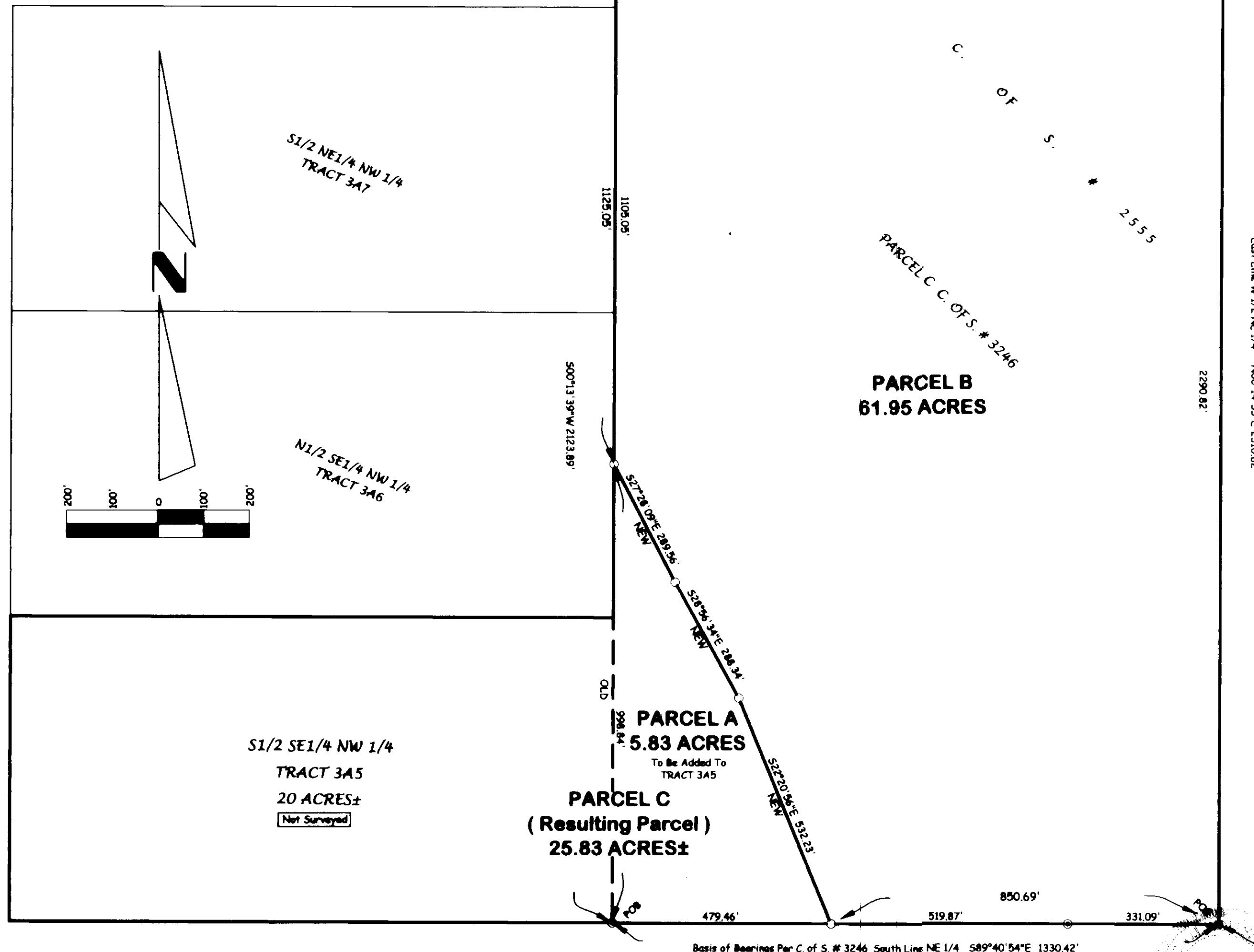

Certificate of Survey N 1/2, Section 4, T36N R27W, P.M., M. Lincoln County, Montana

Parcel A (To be added to S 1/2 SE 1/4 NW 1/4)
That portion of the Northeast 1/4, Section 4, Township 36 North, Range 27 West, P.M., M., Lincoln County, Montana, described as follows:
Beginning at the Southwest corner of the Southwest 1/4 of the Northeast 1/4;
Thence along the West line of the Southwest 1/4 of the Northeast 1/4, North 00°13'39" East 998.84 feet;
Thence South 27°28'09" East 289.56 feet;
Thence South 28°56'34" East 288.34 feet;
Thence South 22°20'56" East 532.23 feet to the South line of the Southwest 1/4 of the Northeast 1/4;
Thence along the South line of the Southwest 1/4 of the Northeast 1/4, North 89°40'54" West 479.46 feet to the Point of Beginning, containing 5.83 acres of land all as shown hereon.
Subject to and together with easements of record.

Parcel B
That portion of the Northeast 1/4, Section 4, Township 36 North, Range 27 West, P.M., M., Lincoln County, Montana, described as follows:
Beginning at the Southeast corner of the Southwest 1/4 of the Northeast 1/4;
Thence along the South line of the Southwest 1/4 of the Northeast 1/4, North 89°40'54" West 850.96 feet;
Thence North 22°20'56" West 532.23 feet;
Thence North 28°56'34" West 288.34 feet;
Thence North 27°28'09" West 289.56 feet to the West line of the Northeast 1/4;
Thence along the West line of the Northeast 1/4, North 00°13'39" East 1125.05 feet to the centerline of the irrigation ditch;
Thence along the centerline of the irrigation ditch the following courses:
North 72°06'11" East 286.40 feet;
Thence North 21°06'11" East 21.00 feet;
Thence North 44°34'31" East 99.28 feet;
Thence North 61°22'13" East 91.10 feet;
Thence South 81°57'38" East 69.78 feet;
Thence leaving the centerline of the ditch, South 00°16'41" West 59.85 feet;
Thence South 89°39'29" East 185.77 feet to the centerline of the irrigation ditch;
Thence along the centerline of the ditch the following courses:
South 43°55'50" East 95.24 feet;
Thence South 33°31'33" East 172.28 feet;
Thence North 64°13'59" East 169.38 feet;
Thence North 59°44'37" East 203.83 feet;
Thence North 67°52'55" East 170.39 feet to the East line of the West 1/2 of the Northeast 1/4;
Thence, leaving the centerline of the irrigation ditch, along the East line of the West 1/2 of the Northeast 1/4, South 00°14'55" West 2310.82 feet to the Point of Beginning, containing 61.95 acres of land all as shown hereon.
Subject to and together with easements of record.

Parcel C-Resulting Parcel-Not Surveyed
The South 1/2 of the Southwest 1/4 of the Northeast 1/4 and that portion of the Northeast 1/4, Section 4, Township 36 North, Range 27 West, P.M., M., Lincoln County, Montana, described as follows:
Beginning at the Southwest corner of the Southwest 1/4 of the Northeast 1/4;
Thence along the West line of the Southwest 1/4 of the Northeast 1/4, North 00°13'39" East 998.84 feet;
Thence South 27°28'09" East 289.56 feet;
Thence South 28°56'34" East 288.34 feet;
Thence South 22°20'56" East 532.23 feet to the South line of the Southwest 1/4 of the Northeast 1/4;
Thence along the South line of the Southwest 1/4 of the Northeast 1/4, North 89°40'54" West 479.46 feet to the Point of Beginning, containing 20.83 acres, more or less, of land all as shown hereon.
Subject to and together with easements of record.

Owner Certification
We hereby certify that the purpose of this division of land is to relocate a common boundary line between adjoining properties outside a platted subdivision and that no additional parcels are hereby created. Therefore, this division of land is exempt from review as a subdivision pursuant to Section 76-3-207(1)(a), MCA.

EUREKA VALLEY ENTERPRISES, JPLI TRUST

Michael J. Luciano
MICHAEL J. LUCIANO, TRUSTEE

James L. Hurst *Carol J. Hurst*
JAMES L. HURST CAROL J. HURST

STATE OF MT
County of Lincoln ss.

This instrument was acknowledged before me on Oct 19, 2006,
by MICHAEL J. LUCIANO, TRUSTEE of EUREKA VALLEY ENTERPRISES, JPLI TRUST.

Printed Name: Michael J. Luciano
Notary Public for the State of MT
Residing at Lincoln, MT
My Commission Expires Aug 25, 2010

STATE OF MT
County of Lincoln ss.

This instrument was acknowledged before me on Oct 17, 2006,
by JAMES L. & CAROL J. HURST.

Printed Name: James L. Hurst
Notary Public for the State of MT
Residing at Lincoln, MT
My Commission Expires Aug 25, 2010

CERTIFICATE OF SURVEYOR
Dawn Marquardt
DAWN MARQUARDT
Registration No. 7328 s
Date 10-03-06

Approved: 10/2/06, 2006

Examining and Surveyor
Registration No. 14731 s

I hereby certify that all real property taxes and special assessments assessed and levied on the land to be divided have been paid.
Signed the 23rd day of October, 2006
David A. Miller
Treasurer, Lincoln County, Montana

Note:
No search has been made for easements affecting this property and this survey does not purport to show all appurtenant easements.

STATE OF MONTANA
County of Lincoln
Filed on the 23rd day of October, 2006 A.D., at 3:30 o'clock P.M.
Carol J. Cummings
County Clerk and Recorder
By *James L. Hurst*
Deputy
Instrument Record No. 198205

CERTIFICATE OF SURVEY No. 364RB

| | |
|-----------------------------------|------------------------|
| Date: Aug 15, 2006 | Field Crew: BP & BB |
| Project Name: Connelly Gravel Pit | Revision Date: n/a |
| Filename: working | Project Number: 08-137 |
| | Drawn By: SHERM |

CONNELLY GRAVEL PIT