

Owners: Tungsten Holdings Inc.

Date: 07/20/06

Job# 06-047 PORTAL

F & H Land Surveying, Inc.

144 Second Street East

P.O. Box 114

Whitefish, MT. 59937

406-862-2386

CERTIFICATE OF SURVEY

NE1/4 & S1/2 SECTION 34, T.33N., R.26W., P.M.,M.

LINCOLN COUNTY, MONTANA

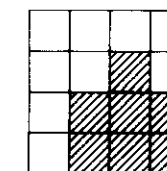

LEGEND:

- SECTION CORNER AS NOTED
- QUARTER CORNER AS NOTED
- SIXTEENTH CORNER
SET 5/8" x 24" REBAR W/CAP
MK'D "SULLIVAN 9095 LS"
(OR FOUND AS NOTED)
- CENTER SECTION CORNER AS NOTED
- SET 5/8" x 24" REBAR W/CAP
MK'D "SULLIVAN 9095 LS"
- FOUND 5/8" REBAR W/CAP
MK'D "SMITH 4740 S"

500' 250' 0 250' 500'
1" = 500'

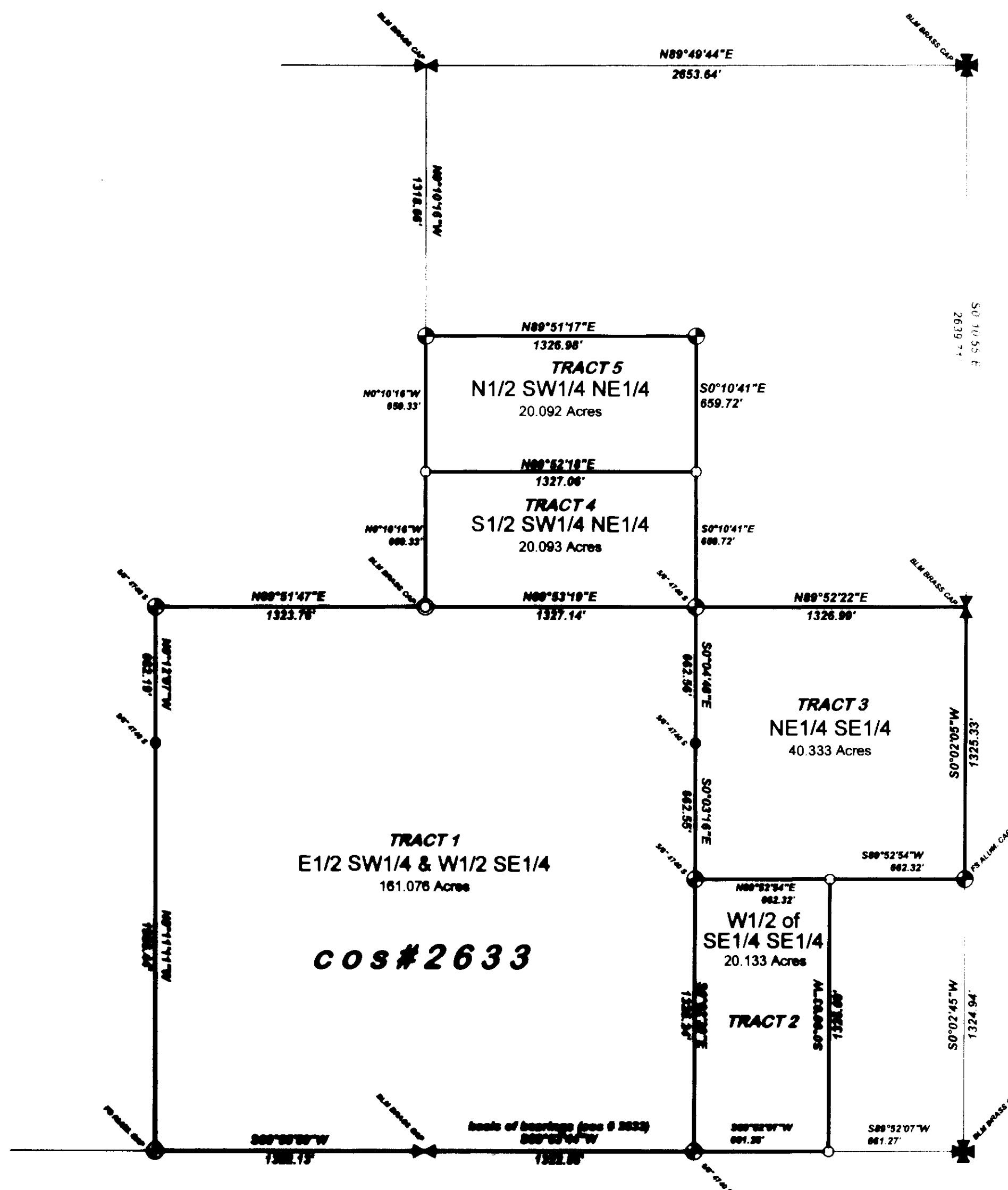

PURPOSE OF SURVEY: RETRACEMENT

TRACT 1

The East one-half of the Southwest one-quarter and the West one-half of the Southeast one-quarter of Section Thirty-four, Township Thirty-three North, Range Twenty-six West, Principal Meridian, Montana, Lincoln County, Montana, containing 161.076 acres of land more or less. Subject to and together with easements of record.

TRACT 2

The West one-half of the Southeast one-quarter of the Southeast one-quarter of Section Thirty-four, Township Thirty-three North, Range Twenty-six West, Principal Meridian, Montana, Lincoln County, Montana, containing 20.133 acres of land more or less. Subject to and together with easements of record.

TRACT 3

The Northeast one-quarter of the Southeast one-quarter of Section Thirty-four, Township Thirty-three North, Range Twenty-six West, Principal Meridian, Montana, Lincoln County, Montana, containing 40.333 acres of land more or less. Subject to and together with easements of record.

TRACT 4

The South one-half of the Southwest one-quarter of the Northeast one-quarter of Section Thirty-four, Township Thirty-three North, Range Twenty-six West, Principal Meridian, Montana, Lincoln County, Montana, containing 20.093 acres of land more or less. Subject to and together with easements of record.

TRACT 5

The North one-half of the Southwest one-quarter of the Northeast one-quarter of Section Thirty-four, Township Thirty-three North, Range Twenty-six West, Principal Meridian, Montana, Lincoln County, Montana, containing 20.092 acres of land more or less. Subject to and together with easements of record.

CERTIFICATE OF SURVEYOR

Brian F. Sullivan
Registration No. 9095LS

APPROVED *th 5000* 20 06

Andrew Belk
Examining Land Surveyor Reg. No. 14731 PLS

STATE OF MONTANA

County of Lincoln

Filed on the *20* day of *Sept*
A.D. 2006 at *10:00* o'clock *A.M.*

Coral A. Cummings
Clerk and Recorder

BY: *James Harris*
Deputy

INSTRUMENT REC. NO. 197456

SHEET 1 of 1 SHEETS

CERTIFICATE OF SURVEY NO. *3993*

Tungsten