

CERTIFICATE OF SURVEY RETRACEMENT

OF
LOT 10, HARTWELL IN THE SW¼ OF SEC. 1
TOWNSHIP 31 NORTH, RANGE 34 WEST, P.M.M.
LINCOLN COUNTY, MONTANA
FOR
ARCHIE KINNEY JR.

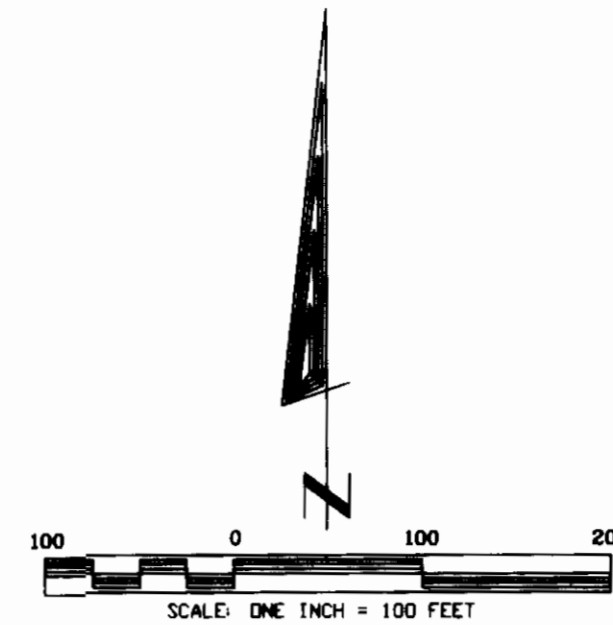

BASIS OF BEARINGS

Bearings are based on the bearing of the south line of Section 1 per COS #1138.

NOTE

A variety of monumentation was found during the course of this survey. Most of this monumentation had no supporting survey to substantiate their positions. We found none of this monumentation to fit anything well.
For this survey, the south line of Section 1 was held as the south line of Hartwell. The exterior shape and dimensions were held to the original boundary as described, as near as was possible. Interior lot dimensions were proportioned.

LEGEND

- Found corner evidence as noted
- Found 3/8" rebar (no cap or cap unreadable)
- ⊙ Set 3/8" rebar/plastic cap - 9958LS
- △ Found 3/8" rebar and plastic cap - KED
- ▲ Found 3/8" rebar and plastic cap - JHN-46615
- Found 1/2" pipe
- Found 2 1/2" tall RR rail
- Computed point - not set or tied
- (R) Record per Plat 19 (Hartwell)
- (R2) Record per Plat 4193
- ① Lot Number

EXAMINING LAND SURVEYOR CERTIFICATION

I, James R. Staples, acting as an Examining Land Surveyor for Lincoln County, Montana, do hereby certify that I have examined this plat and find that the survey data shown thereon meet the conditions set forth in or pursuant to Title 77, Chapter 3, Part 4, MCA. Dated this 7 day of Sept., 2006.

[Signature] 14731PLS

PURPOSE OF SURVEY

This survey was conducted pursuant to Section 76-3-404, M.C.A. and no division of land is hereby created.

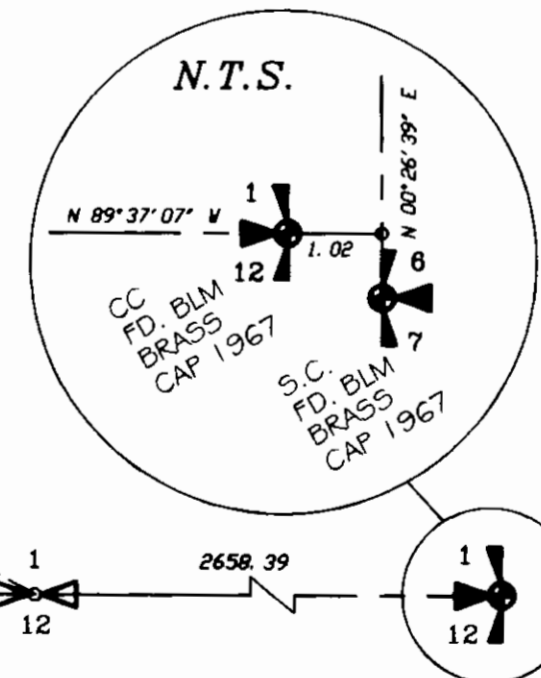
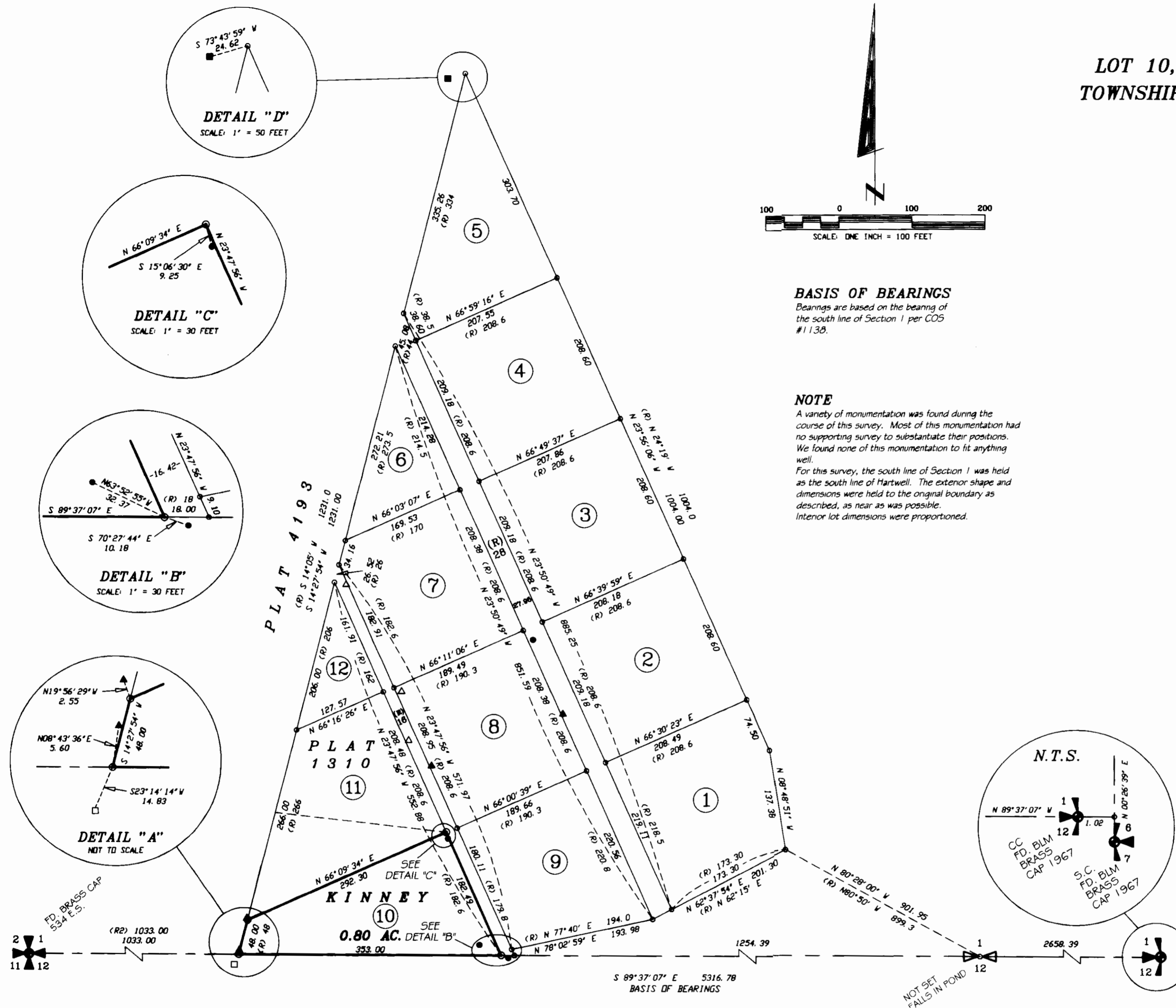

CERTIFICATE OF RECORDER

Filed for record this 15 day of September, 2006, at 10:00 o'clock A.M.

[Signature]
Carol A. Cunningham
Lincoln County Recorder

By *[Signature]*
Deputy

DATE: 09-22-2005

JOB NO. M05-56

DWN. BY: JDM

REVISION 1

SHEET 1 OF 1

SW1/4

SECTION 1

TOWNSHIP 31 NORTH

RANGE 34 WEST

PRINCIPAL MERIDIAN MT.

LINCOLN COUNTY

SURVEYOR'S CERTIFICATE

I, James R. Staples, do hereby certify that this Certificate of Survey has been prepared in conformance to the Montana Subdivision & Platting Act (Sections 76-3-101 thru 76-3-614 M.C.A.) and the regulations adopted pursuant thereto, and that the map shown hereon is a true representation of a survey made by me.

[Signature] 12-23-05
James R. Staples, 9958LS Date

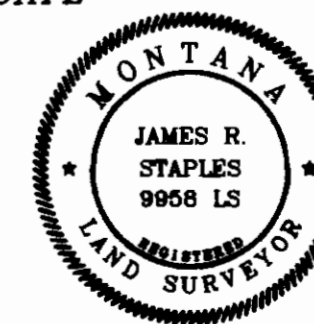

CERTIFICATE OF SURVEY NO. 3592
Per 197314

J. R. S. SURVEYING, INC.

P.O. BOX 1050
317 MINERAL AVE.
LIBBY, MONTANA 59923
(406) 293-5059