

OWNERS: NEIL M. & PHYLLIS A. BERTELSEN
 PURPOSE: BOUNDARY LINE ADJUSTMENT
 DATE: May 26, 2006

Certificate of Survey

SE 1/4, Section 24, T27N R28W, P.M., M. Lincoln County, Montana

Parcel A
 That portion of the Southeast 1/4 of Section 24, Township 27 North, Range 28 West, P.M., M., Lincoln County, Montana, described as follows:
 Commencing at the South 1/4 corner of Section 24;
 Thence along the West line of the Southeast 1/4 of Section 24, North 00°06'00" East 1870.51 feet to the Point of Beginning;
 Thence continuing along said West line of the Southeast 1/4, North 00°06'00" East 404.75 feet;
 Thence South 56°00'58" East 135.73 feet;
 Thence North 18°07'50" East 80.00 feet;
 Thence North 32°20'45" East 80.00 feet;
 Thence North 43°40'40" East 80.00 feet;
 Thence North 37°18'10" West 80.00 feet;
 Thence North 30°45'00" East 80.00 feet;
 Thence North 66°27'40" East 80.00 feet;
 Thence South 77°29'20" East 80.00 feet;
 Thence South 67°32'20" East 80.00 feet;
 Thence South 57°25'55" East 80.00 feet;
 Thence South 47°08'55" East 80.00 feet;
 Thence South 26°33'55" East 80.00 feet;
 Thence North 87°26'36" East 194.07 feet;
 Thence South 34°20'00" East 120.22 feet;
 Thence North 79°43'40" West 203.28 feet;
 Thence South 59°52'40" West 298.71 feet;
 Thence South 07°34'40" West 69.61 feet;
 Thence South 84°53'25" West 251.37 feet;
 Thence South 00°06'00" West 182.38 feet to the point of beginning, containing 5.59 acres of land all as shown hereon.
 Subject to and together with easements of record.
 Together with County Road right of way as shown hereon.

Parcel B
 That portion of the Southeast 1/4 of Section 24, Township 27 North, Range 28 West, P.M., M., Lincoln County, Montana, described as follows:
 Commencing at the South 1/4 corner of Section 24;
 Thence along the West line of the Southeast 1/4 of Section 24, North 00°06'00" East 1870.51 feet;
 Thence leaving said West line, South 89°54'00" East 159.26 feet to the Point of Beginning;
 Thence North 86°53'50" East 225.40 feet;
 Thence North 07°34'40" East 194.27 feet;
 Thence South 84°53'25" West 251.37 feet;
 Thence South 00°06'00" West 182.38 feet to the point of beginning, containing 1.02 acres of land all as shown hereon.
 Subject to and together with easements of record.
 Together with County Road right of way as shown hereon.

Owner Certification
 We hereby certify that the purpose of this division of land is to relocate a common boundary line between adjoining properties outside a platted subdivision and that no additional parcels are hereby created. Therefore, this division of land is exempt from review as a subdivision pursuant to Section 76-3-207(1)(a), MCA.
 We hereby certify that this division creates parcels of land that have no existing facilities for water supply, wastewater disposal, and solid waste disposal other than those that were previously approved by the reviewing authority under Title 76, chapter 4, part 1, or that were exempt from such review, if:
 no new facilities will be constructed on the parcels (Parcels A & B);
 and the division of land will not cause approved facilities to violate any conditions of approval, and will not cause exempt facilities to violate any conditions of exemption. Therefore, this division is exempt from review by the Department of Environmental Quality pursuant to ARM 17.36.605(2)(b)(i)&(ii).

- Legend**
- Set 5/8" Rebar With Plastic Cap Stamped (MARQUARDT 7328 S)
 - ⊕ 1/4 Corner As Noted
 - ⊙ Found 5/8" Rebar With Plastic Cap Stamped (PUTNAM 4375 S)
 - Center 1/4 as Noted
 - Found 5/8" Rebar

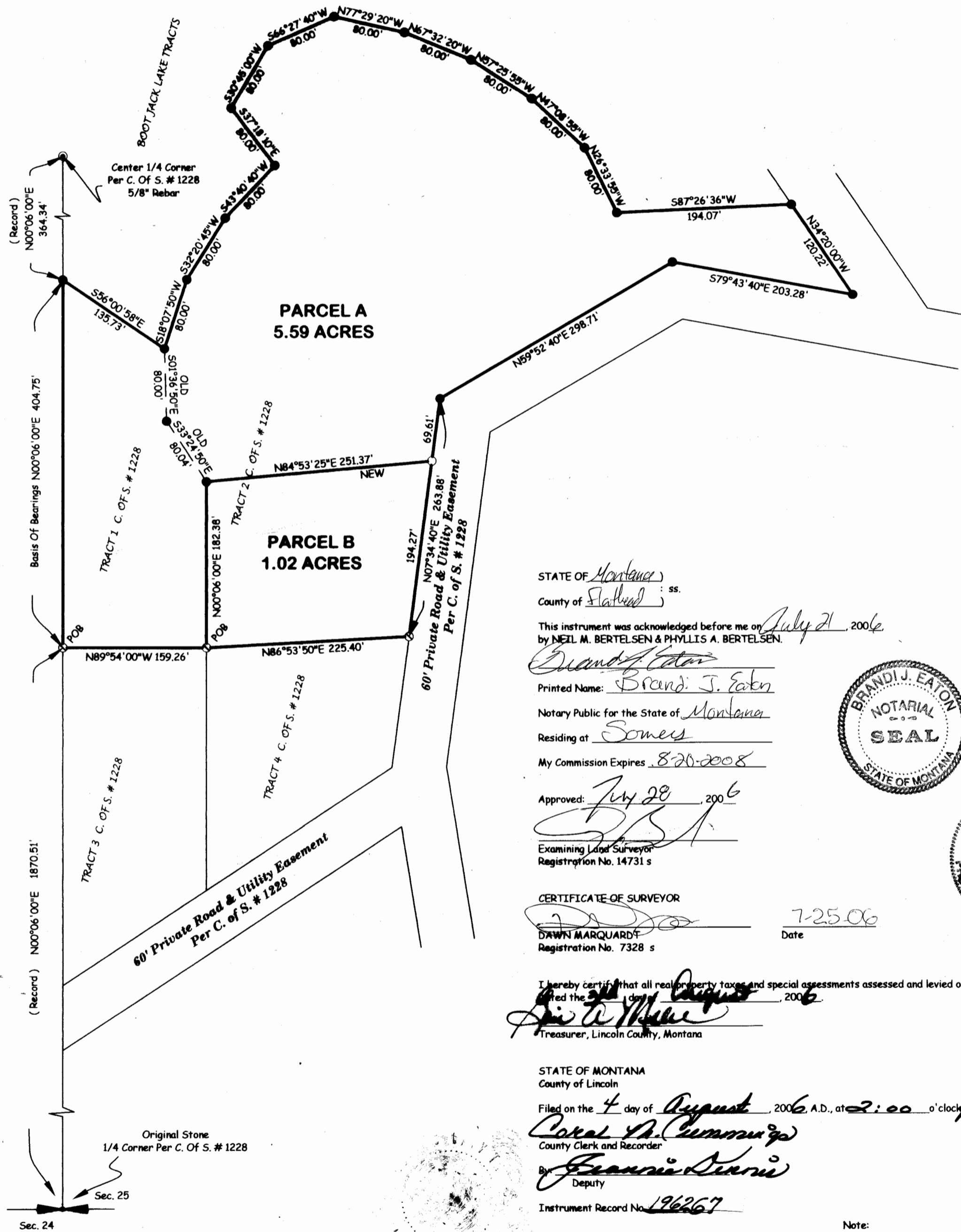

STATE OF Montana ss.
 County of Fairfax
 This instrument was acknowledged before me on July 21, 2006
 by NEIL M. BERTELSEN & PHYLLIS A. BERTELSEN.

Brandi J. Eaton
 Printed Name: Brandi J. Eaton
 Notary Public for the State of Montana
 Residing at Somes
 My Commission Expires 8-20-2008



Approved: July 28, 2006
[Signature]
 Examining Land Surveyor
 Registration No. 14731 s

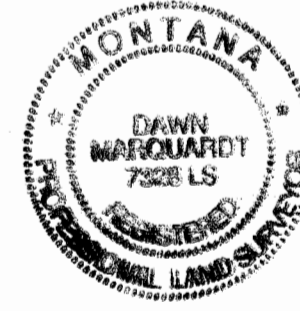

CERTIFICATE OF SURVEYOR
[Signature]
 DAWN MARQUARDT
 Registration No. 7328 s Date 7-25-06

I hereby certify that all real property taxes and special assessments assessed and levied on the land to be divided have been paid.
 Filed the 21st day of August, 2006
[Signature]
 Treasurer, Lincoln County, Montana

STATE OF MONTANA
 County of Lincoln
 Filed on the 4 day of August, 2006 A.D., at 2:00 o'clock p. m.
[Signature]
 County Clerk and Recorder
 By *[Signature]*
 Deputy
 Instrument Record No. 196267

Note:
 No search has been made for easements effecting this property and this survey does not purport to show all appurtenant easements.

Date: May 26, 2006	Field Crew: Pending
Project Name: Bertelsen BLA	Revision Date: n/a
Project Number: 06-068	Drawn By: SHERM
Filename: working	

CERTIFICATE OF SURVEY No. 3578 P.A.