

NATIONAL FOREST SYSTEM LANDS

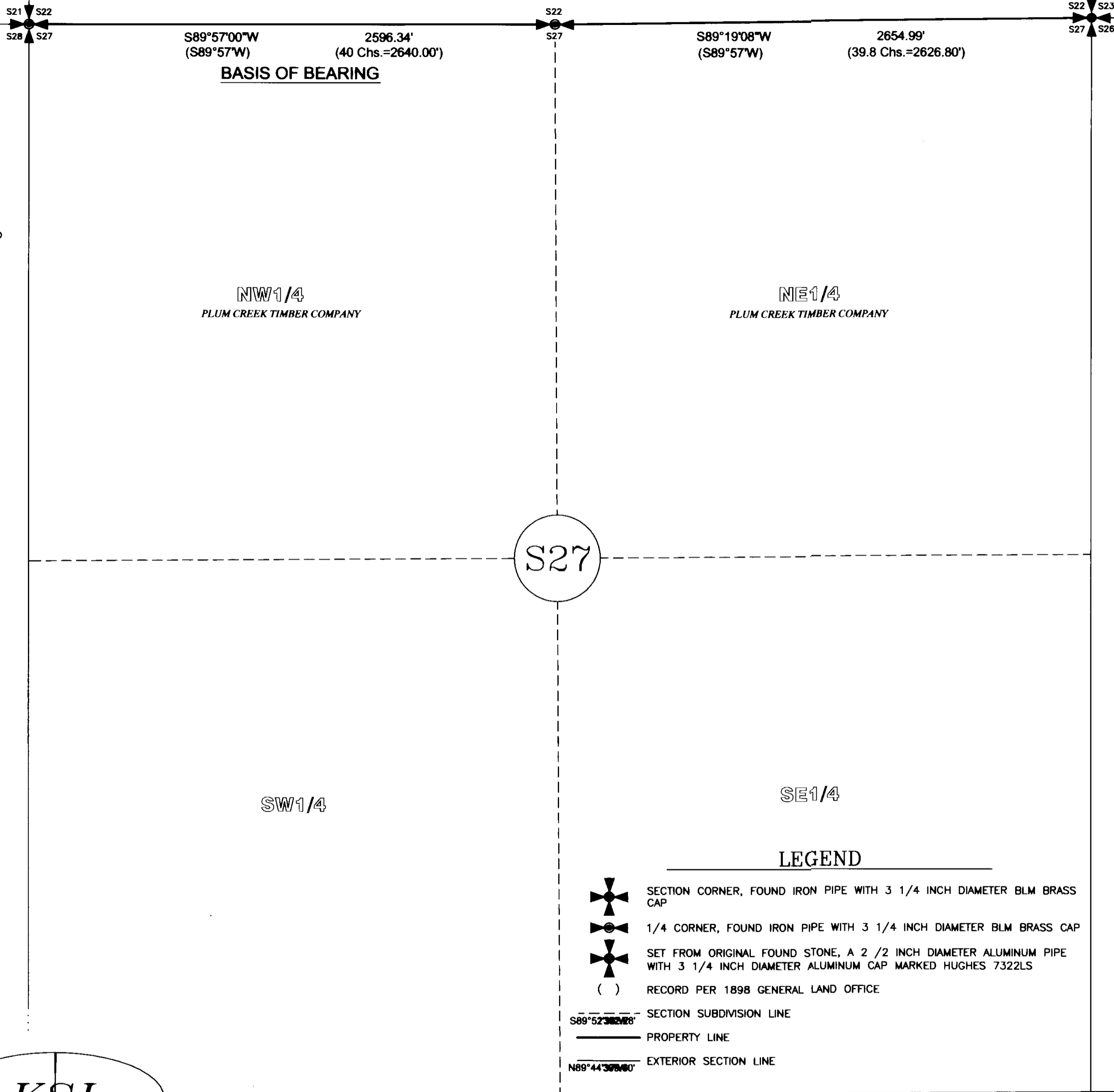

CERTIFICATE OF SURVEY

DEPENDENT RESURVEY

N1/2, SECTION 27, T.26N., R.28W., P.M., MT.

LINCOLN COUNTY, MONTANA

FOR: PLUM CREEK TIMBER Co.

DATE: JULY 2006

PURPOSE OF SURVEY

The purpose is the resurvey of record parcels of land; establish corners, and mark property boundaries. Therefore no division of land is hereby created and is exempt from review as a subdivision.

HISTORY OF SURVEY

1903, GLO Survey of Township Subdivision, Albee et al
 1964, BLM Remonumentation of Corners, Larimer et al

METHOD OF SURVEY

A total station and data collector was used with closed traverse procedures to tie the previously set controlling corners by Mike Tester, May 5, 2006.

BASIS OF BEARING

The basis of bearing for this survey is S89°57'00"W, as shown in the 1903 General Land Office Notes; between the NW corner and N1/4 corner of Section 27, both remonumented by a BLM brass cap on iron pipe

LAND SURVEYOR'S CERTIFICATION

I hereby certify that I am a Registered Land Surveyor in the State of Montana that the survey shown on this Certificate of Survey has been prepared under my supervision and in accordance with the Montana Code Annotated, Sections 76-3-101 through 76-3-625, and the Lincoln County Regulations adopted pursuant thereto.

Alvah F. Hughes, 7322LS 07/22/06 Date
 Alvah F. Hughes, PLS, 7322LS

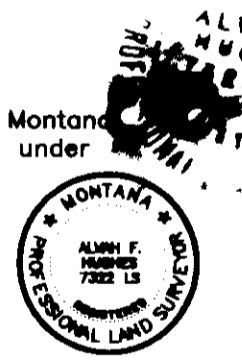

EXAMINING LAND SURVEYOR'S CERTIFICATION

Approved this 22 day of July 2006, A.D.
Carol A. Cummings
 Examining Land Surveyor 14731 pLS

CLERK AND RECORDER'S CERTIFICATION

State of Montana, County of Lincoln, filed this 21st day of July 2006, A.D. at 1:50 o'clock p.m.
Carol A. Cummings by *Francis Annell*
 County Clerk Recorder Deputy

CERTIFICATE OF SURVEY No. 3572
 Doc# 196144

LEGEND

- SECTION CORNER, FOUND IRON PIPE WITH 3 1/4 INCH DIAMETER BLM BRASS CAP
- 1/4 CORNER, FOUND IRON PIPE WITH 3 1/4 INCH DIAMETER BLM BRASS CAP
- SET FROM ORIGINAL FOUND STONE, A 2 1/2 INCH DIAMETER ALUMINUM PIPE WITH 3 1/4 INCH DIAMETER ALUMINUM CAP MARKED HUGHES 7322LS
- () RECORD PER 1898 GENERAL LAND OFFICE
- SECTION SUBDIVISION LINE
- PROPERTY LINE
- EXTERIOR SECTION LINE

GRAPHIC SCALE



(IN FEET)
 1 inch = 400 ft.

KSI
 KOOTENAI SURVEYORS INC.
 P.O. BOX 393
 LIBBY, MT 59923
 (406)293-4354

NATIONAL FOREST SYSTEM LANDS

NATIONAL FOREST SYSTEM LANDS