

# CERTIFICATE OF SURVEY

## "MORTGAGE SURVEY"

W1/2 NW1/4 SW1/4 NE1/4, N1/2 SE1/4 NW1/4, SECTION 8, T. 29 N., R. 33 W., P.M., MT.

LINCOLN COUNTY, MONTANA

FOR: CARGILL

DATE: JULY 2006

### PURPOSE OF SURVEY

The purpose of this survey and division of land is to create a parcel of land for mortgage purposes; Therefore this division of land is hereby created and is exempt from review as a subdivision pursuant to 76-3-201(1)(b), M.C.A. and furthermore is exempt from review by the Department of Environmental Quality pursuant to 17.36.605(1)(b).

Herb Cargill July 20, 2006  
Date  
Rhoda Cargill 20 July 06  
Date

### ACKNOWLEDGMENT

The foregoing Exemption was subscribed and acknowledged before me a Notary Public for the State of Montana, County of Lincoln, by the above named person(s),

on this 20 day of July, 2006. In witness whereof, I have hereunto set my hand and affixed my notarial seal.

Ann E. Havelly, Notary Public for the State of Montana  
residing in: Libby My Commission expires: Dec 1, 2009

### HISTORY OF SURVEY

1893 - GLO Survey, Original Subdivision of Township, Daniel P. Mumbree  
1998 - COS No. 2647, Boundary Adjustment, Section 8, James R. Staples, 9958LS  
1998 - Plat No. 6091, "Hidden Estates Subdivision", James R. Staples, 9958LS  
1998 - Plat No. 8263, Amended "Lot 1, Doonan View Subdivision", James R. Staples, 9958LS  
2004 - Plat No. 6539, "Diamond T Estates" Subdivision, Avah F. Hughes, 7322LS

### METHOD OF SURVEY

A total station and data collector was used with closed traverse procedures to tie the previously set controlling corners, by Ken Kern

### BASIS OF BEARING

The basis of bearing for this survey is N00°00'57"E, as shown on PF No. 6091 and COS 2647 between the N 1/4 corner and the S 1/4 corner of section 8, both BLM brass cap monuments.

### LAND SURVEYOR'S CERTIFICATION

I hereby certify that I am a Registered Land Surveyor in the State of Montana, that the survey shown on this Certificate of Survey has been prepared under my supervision and in accordance with the Montana Code Annotated, Sections 76-3-101 through 76-3-625, and the Lincoln County Regulations adopted pursuant thereto.

Avah F. Hughes, 7322LS 07/24/06  
Date

### EXAMINING LAND SURVEYOR'S CERTIFICATION

Approved this 22 day of July, 2006, A.D.

14731 PL  
Examining Land Surveyor

### CLERK AND RECORDER'S CERTIFICATION

State of Montana, County of Lincoln, filed this 27 day

of July, 2006, A.D. at 1:55 o'clock p.m.  
County Clerk Recorder by Sharon A. Quinn Deputy

### CERTIFICATE OF SURVEY NO. 3570 ME

Doc # 1944

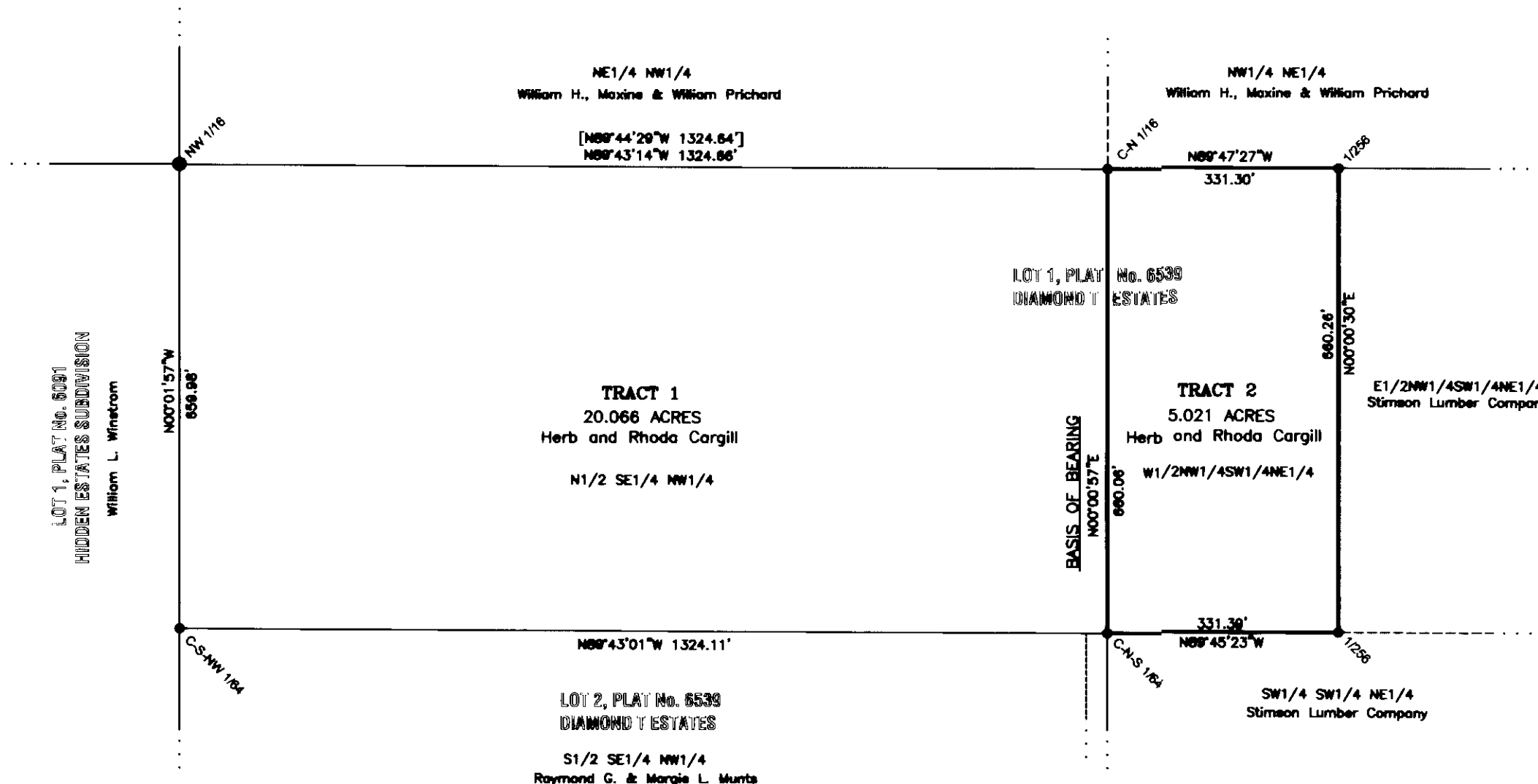

### LEGEND

- A 5/8 INCH DIAMETER REBAR WITH A PLASTIC CAP MARKED HUGHES, 7322LS
- A 5/8 INCH DIAMETER REBAR WITH A PLASTIC CAP MARKED 9958LS
- [ ] RECORD PER PLAT No's. 6091, 8263 & COS 2647
- EASEMENT LIMITS
- TRACT BOUNDARY
- 1/16TH LINE
- ADJOINING SUBDIVISION LINES

### LEGAL DESCRIPTION TRACT 1

An aliquot part of a section of land, lying south of Troy, Montana, Lincoln County and the N1/2 SE1/4 NW1/4, Section 8, T.29N., R.33W., P.M., MT., containing 20.066 acres, Subject to and together with all appurtenant easements of record.

### LEGAL DESCRIPTION TRACT 2

An aliquot part of a section of land, lying south of Troy, Montana, Lincoln County and the W1/2 NW1/4 SW1/4 NE1/4, Section 8, T.29N., R.33W., P.M., MT., containing 5.021 acres, Subject to and together with all appurtenant easements of record.

### GRAPHIC SCALE



( IN FEET )  
1 inch = 200 ft.

### SECTION 8, VICINITY DIAGRAM

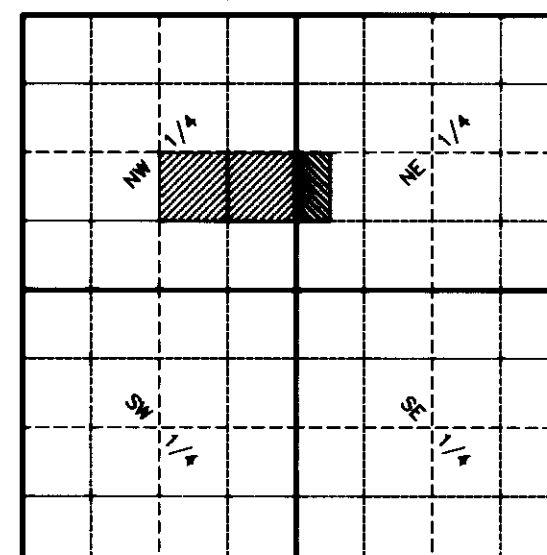

**KSI**  
KOOTENAI SURVEYORS INC.  
P.O. BOX 393  
LIBBY, MT 59923  
(406)293-4354