

LINCOLN COUNTY MONTANA
CERTIFICATE OF SURVEY

BOUNDARY ADJUSTMENT

NE 1/4 of Section 5, Twp. 35 N., R. 26 W., P.M.M.

For: Helen Woolley

Date: July 2005

David L. & Martha E. Johnson

LEGEND

- SET 5/8 INCH DIA. REBAR WITH A PLASTIC CAP STAMPED K.E.D. 4975-S
- FOUND A 5/8 INCH DIA. REBAR CAPPED MARQUARDT 7328-S
- FOUND 3 1/4 INCH DIA. ALUM. MONUMENT STAMPED 7322-LS
- 3 1/4 INCH DIA. ALUM. MONUMENT STAMPED 4975-S PER C.O.S. 2209
- COMPUTED POINT
- COMPUTED LOCATION
- FOUND MONUMENTS AS NOTED
- DENOTES OWNERSHIP
- RECORD PER C.O.S. 2379
- RECORD PER C.O.S. 2629

NOTE:

REFER TO C.O.S. 2379 FOR QUARTER SECTION BREAKDOWN.



Graphic Scale



1 inch = 200 ft.

Davis Surveying Inc.

TROY MONTANA, (406)295-5441

DATE: 07/18/05
DRAWN BY: CJR

Old Land Projects
FILE: 1352605.dwg

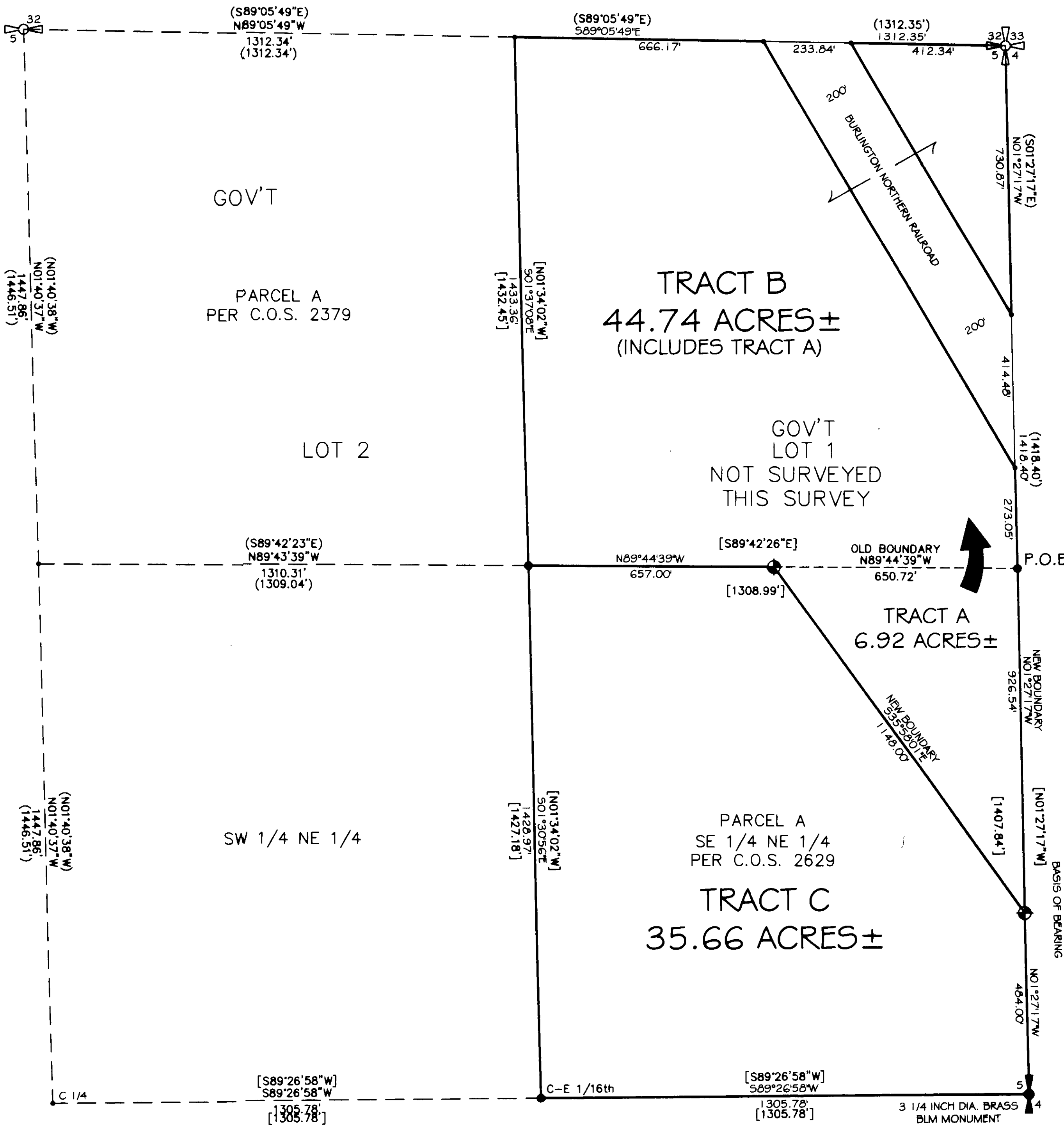

DOC 195956

LINCOLN COUNTY MONTANA
CERTIFICATE OF SURVEY
 BOUNDARY ADJUSTMENT
 NE 1/4 of Section 5, Twp. 35 N., R. 26 W., P.M.M.
 For: Helen Woolley
 David L. & Martha E. Johnson
 Date: July 2005

DESCRIPTION TRACT A

A tract of land near Eureka in Lincoln County Montana, being a portion of the SE 1/4 NE 1/4 of Section 5, Twp. 35 N., R. 26 W., P.M.M., containing 6.92 acres more or less and more particularly described as follows:

Beginning at a 5/8 inch dia. rebar capped Marquardt 7328-S which marks the northeast corner of Parcel A per C.O.S. 2629; thence, N89°44'39"W 650.72 feet along the north line of said Parcel A, to a 5/8 inch dia. rebar capped K.E.D. 4975-S; thence, S35°58'01"E 1148.00 feet to a 5/8 inch dia. rebar capped K.E.D. 4975-S and located on the east line of said Parcel A; thence, N01°27'17"W 926.54 feet to the point of beginning.

The aforescribed Tract A contains 6.92 acres more or less and is to become a permanent part of Government Lot 1 of Section 5, Twp. 35 N., R. 26 W., P.M.M. and is subject to and together with all appurtenant easements of record.

DESCRIPTION OF TRACT B

A tract of land near Eureka, in Lincoln County Montana, being all of Government Lot 1 of Section 5, Twp. 35 N., R. 26 W., P.M.M., and Tract A as shown and described hereon; and excepting therefrom, a 200 foot Burlington Northern Railroad right of way, for a total acreage of 44.74 acres more or less.

DESCRIPTION OF TRACT C

A tract of land near Eureka, in Lincoln County Montana, being the SE 1/4 NE 1/4 of Section 5, Twp. 35 N., R. 26 W., P.M.M., and excepting therefrom, Tract A as shown and described hereon, for a total acreage of 35.66 acres more or less.

CERTIFICATE OF ADJUSTMENT/PURPOSE

We, Helen Woolley & David L. & Martha E. Johnson., the undersigned property owner(s), do hereby certify that the purpose of this survey is to relocate a common boundary between adjoining lands outside a platted subdivision; therefore this survey is exempt from review as a subdivision being completed pursuant to Section 76-3-207(1)(a) M.C.A., which states: "divisions made outside of a platted subdivision for the purpose of relocating common boundary lines between adjoining properties;"

Dated this 21 day of July, 2005 A.D.
 Helen Woolley by Stephanie Johnson PCA
 David L. & Martha E. Johnson

STATE OF Montana
 County of Lincoln

On this 21 day of July, 2005 A.D. before me, a Notary Public in and for the State of Montana, Stephanie Johnson PCA personally appeared known to me to be the persons whose names are subscribed to the within instrument and acknowledged to me that they executed the same.

[Signature] 08/14/2008
 Notary Public My Commission Expires

STATE OF Montana
 County of Lincoln

On this 21 day of July, 2005 A.D. before me, a Notary Public in and for the State of Montana, David L. Johnson & Martha E. Johnson personally appeared known to me to be the persons whose names are subscribed to the within instrument and acknowledged to me that they executed the same.

[Signature] 08/14/2008
 Notary Public My Commission Expires

CERTIFICATE OF SURVEYOR

STATE OF MONTANA
 County of Lincoln

I, Kenneth E. Davis, a registered land surveyor do hereby certify that I have performed the survey shown on the attached C.O.S. or that such a survey was performed under my supervision to my best knowledge and ability; that said survey is true and complete as shown and the monuments found and set occupy the position shown hereon.

Date 11th day of July, 2005 A.D.
 Kenneth E. Davis
 Registered Land Surveyor No. 4975-S

TREASURER CERTIFICATION

I hereby certify that all real property taxes and special assessments assessed and levied on the land to be divided have been paid. Dated this 26 day of July, 2006

Debra Miller by Jond Kinder Deputy Clerk
 Treasurer Lincoln County Montana

CERTIFICATION OF EXAMINING LAND SURVEYOR:

Approved this 17 day of July, 2005 A.D.
[Signature]
 County Examiner Registered Land Surveyor No. 14731 p25

STATE OF MONTANA
 COUNTY OF LINCOLN

Filed on this 26 day of July, 2005 A.D. at 11:05 O'clock A.m.

Catalina Cummings by Jeanne Stearns
 County Clerk and Recorder Deputy



Davis Surveying Inc.	
TROY MONTANA, (406)295-5441	
DATE: 07/18/05	Old Land Projects
DRAWN BY: CJR	FILE: 0352605.dwg