

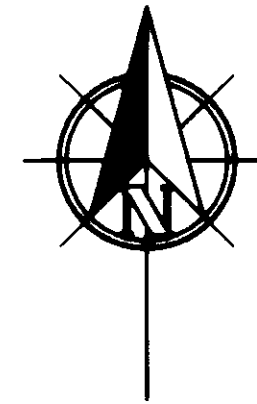

CERTIFICATE OF SURVEY

LOCATED IN THE N.E. 1/4 OF SECTION 3, T34N, R27W, AND IN THE S.E. 1/4 OF SECTION 34, T35N, R27W, PM1, LINCOLN COUNTY, MONTANA



SCALE: 1" = 300'

- FOUND 3 1/4" ALUMINUM MONUMENT FOR 1/4 CORNER SET BY 73225
- SET 5/8" X 24" RE-BAR WITH PLASTIC SURV- CAP MARKED BURTON 54285

PREPARED BY:
JACKOLA ENGINEERING & ARCHITECTURE, P.C.
JAMES H. BURTON, P.L.S.
1830 3RD AVENUE EAST
3RD FLOOR, SOUTHFIELD TOWER
P.O. BOX 1134
KALISPELL, MT 59903
406-755-3200

PREPARED FOR:
KEVIN WORKMAN AS CUSTODIAN
FOR STETSON WADE WORKMAN AND WAYNE C. WORKMAN

NOVEMBER 2005

PURPOSE OF SURVEY:
BOUNDARY LINE ADJUSTMENT

DETAIL "A"

SCALE: 1" = 50'

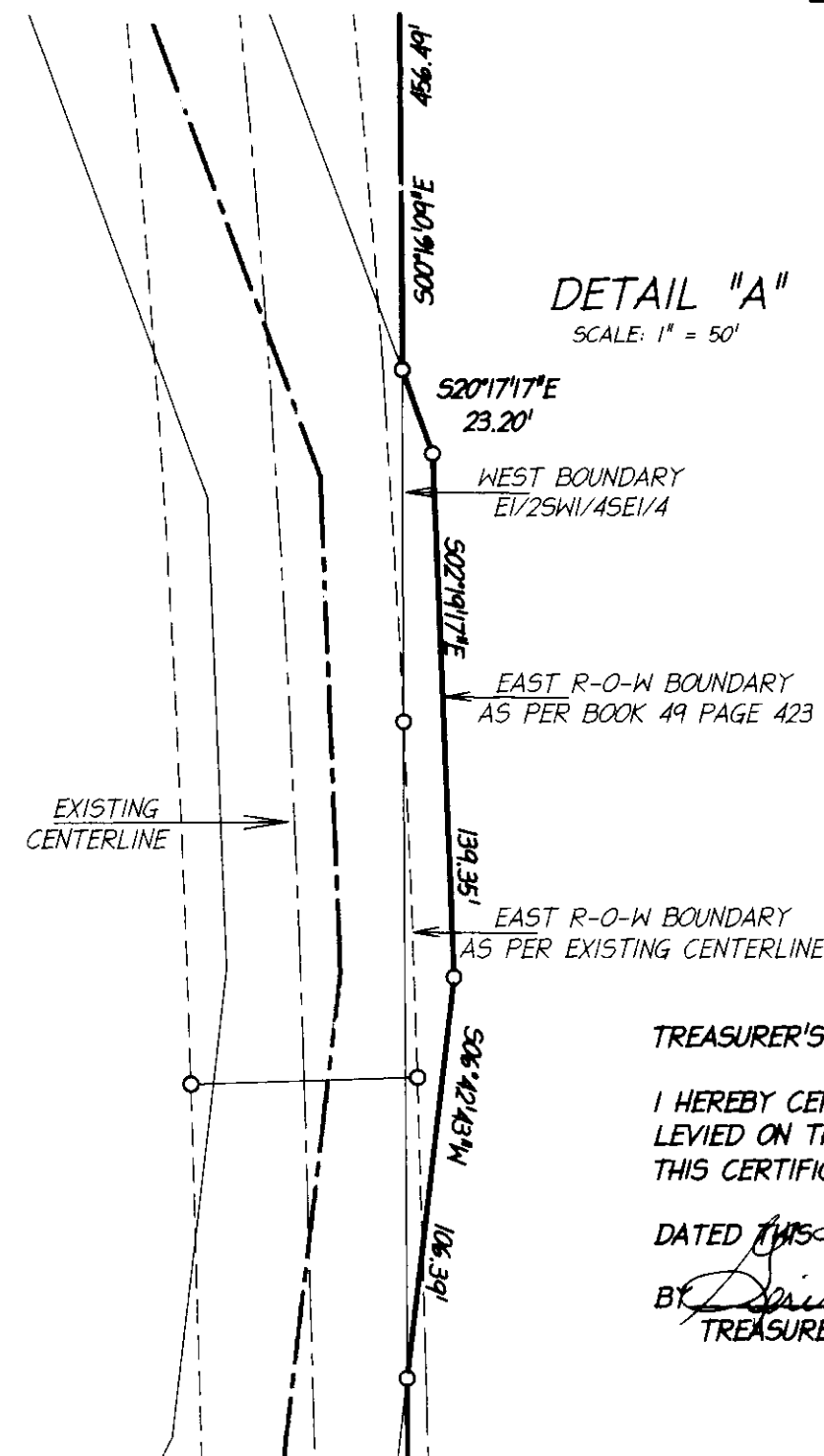

TREASURER'S CERTIFICATION:

I HEREBY CERTIFY THAT ALL REAL PROPERTY TAXES ASSESSED AND LEVIED ON THE LAND DESCRIBED WITHIN THIS SURVEY ARE PAID. THIS CERTIFICATE IS MADE AS REQUIRED BY SECTION 76-3-611 (1)(b), M.C.A.

DATED 24th DAY OF July, 2006
BY David A. Miller
TREASURER, LINCOLN COUNTY, MONTANA

CERTIFICATE OF OWNER: I HEREBY CERTIFY THAT THE PURPOSE OF THIS DIVISION OF LAND IS TO RELOCATE COMMON BOUNDARY LINES BETWEEN ADJOINING PROPERTIES AND NO ADDITIONAL PARCELS ARE HEREBY CREATED; THEREFORE, THIS DIVISION IS EXEMPT FROM REVIEW AS A SUBDIVISION PURSUANT TO SECTION 76-3-207(1)(a), M.C.A. AND I FURTHER CERTIFY THAT TRACT 1 IS EXEMPT FROM THE DEPARTMENT OF ENVIRONMENTAL QUALITY AS THIS TRACT IS OVER 20 ACRES IN SIZE.

Kevin Workman
KEVIN WORKMAN AS CUSTODIAN FOR
STETSON WADE WORKMAN AND
WAYNE C. WORKMAN

APPROVED: July 18, 2006

EXAMINING LAND SURVEYOR
REGISTRATION NUMBER 14231AS

STATE OF MONTANA)
COUNTY OF LINCOLN) SS

FILED ON THE 24th DAY OF July, 2006
AT 1:30 O'CLOCK P.M.

Coral D. Cummings
COUNTY CLERK AND RECORDER

BY Francis L. Waldo
DEPUTY

FILING FEE _____
INSTRUMENT REC. NUMBER 195922
CERTIFICATE OF SURVEY NO. 3566RA

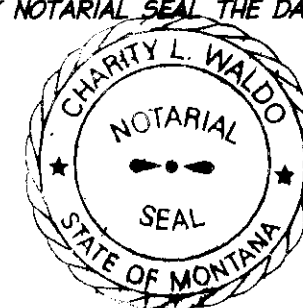

NOTARY PUBLIC FOR THE STATE OF MONTANA
RESIDING AT Butte, MONTANA
MY COMMISSION EXPIRES April 26, 2008

IN WITNESS WHEREOF, I HAVE SET MY HAND AND AFFIXED MY NOTARIAL SEAL THE DAY AND YEAR FIRST ABOVE WRITTEN.

Charity L. Waldo

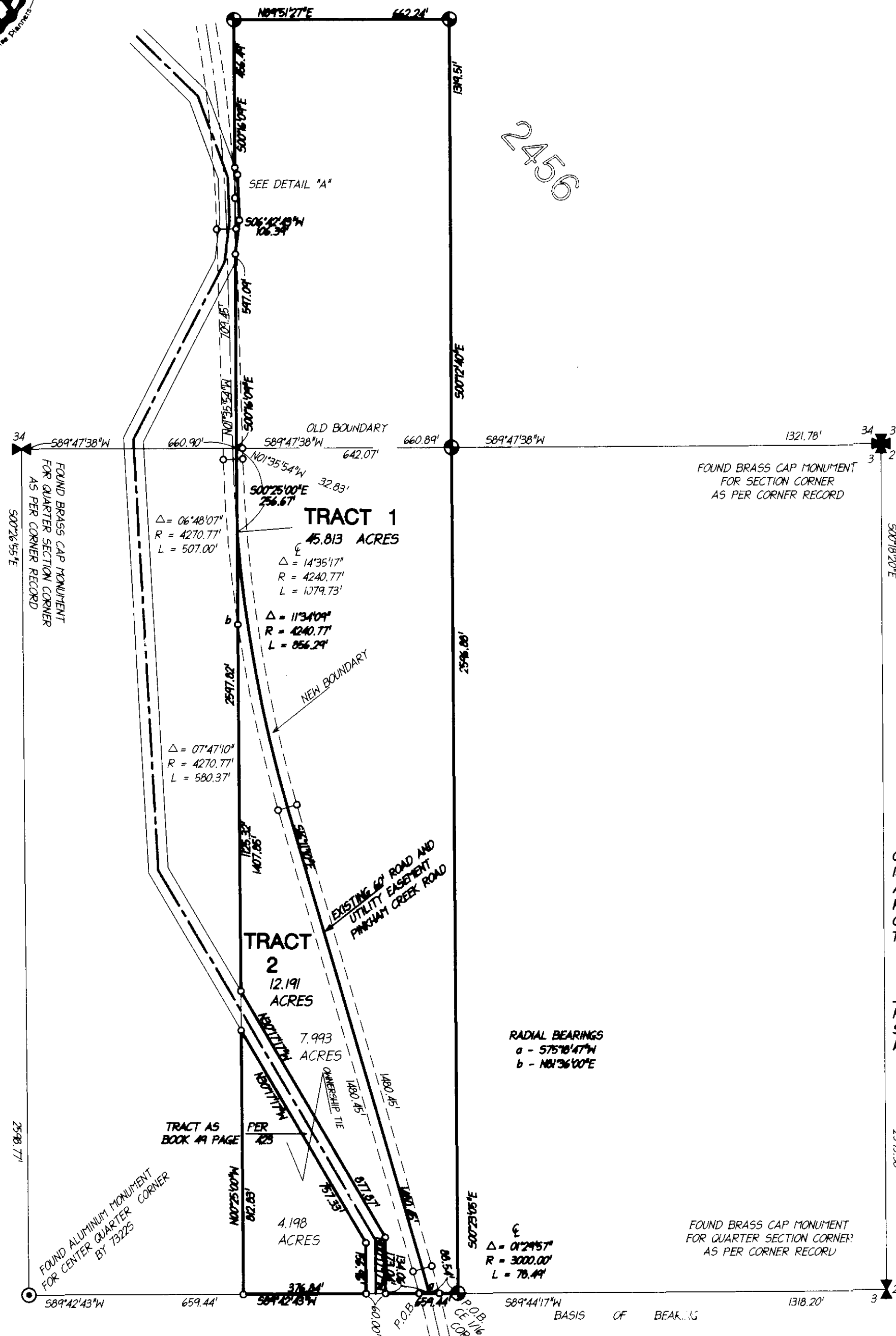

Sanitary Restrictions Removed p.f. 8710 Doc 195921



CERTIFICATE OF SURVEY

LOCATED IN THE N.E. 1/4 OF SECTION 3, T34N, R27W, AND IN THE S.E. 1/4
OF SECTION 34, T35N, R27W, PM, M, LINCOLN COUNTY, MONTANA

SHEET 2 OF 2 SHEETS

PREPARED BY:
JACKOLA ENGINEERING & ARCHITECTURE, P.C.
JAMES H. BURTON, R.L.S.
1830 3RD AVENUE EAST
3RD FLOOR, SOUTHFIELD TOWER
P.O. BOX 1134
KALISPELL, MT 59903
406-755-3200

PREPARED FOR:
KEVIN WORKMAN AS
CUSTODIAN
FOR STETSON WADE
WORKMAN AND WAYNE C.
WORKMAN

NOVEMBER 2005

PURPOSE OF SURVEY:
BOUNDARY LINE
ADJUSTMENT

DESCRIPTION - TRACT 1

A TRACT OF LAND LOCATED IN THE EAST HALF OF THE SOUTHWEST QUARTER OF THE SOUTHEAST QUARTER OF SECTION 34, TOWNSHIP 35 NORTH, RANGE 27 WEST, AND IN THE EAST HALF OF THE WEST HALF OF THE NORTHEAST QUARTER OF SECTION 3, TOWNSHIP 34 NORTH, RANGE 27 WEST PRINCIPAL MERIDIAN, MONTANA, LINCOLN, MONTANA AND MORE PARTICULARLY DESCRIBED AS FOLLOWS:

COMMENCING AT THE CENTER EAST ONE-SIXTEENTH CORNER INDICATED BY A FOUND ALUMINUM MONUMENT AND WHICH POINT IS THE TRUE POINT OF BEGINNING;

THENCE S89°42'43"W, ON AND ALONG THE SOUTH BOUNDARY OF SAID EAST HALF OF THE WEST HALF OF THE NORTHEAST QUARTER, A DISTANCE OF 88.54 FEET TO A POINT AND WHICH POINT LIES ON THE CENTERLINE OF A 60-FOOT EASEMENT ROAD AND WHICH POINT IS IN THE MIDST OF A CURVE; THENCE NORTHWESTERLY ON AND ALONG SAID CENTERLINE, THE FOLLOWING THREE (3) COURSES: NORTHWESTERLY ON A CURVE TO THE LEFT, (DELTA = 01°29'57", RADIUS = 3000.00 FEET AND RADIAL BEARING = 575°18'47"W), AN ARC LENGTH OF 78.49 FEET TO A POINT OF TANGENCY; N16°11'10"W, A DISTANCE OF 1480.45 FEET TO A POINT OF CURVATURE; NORTHWESTERLY, ON A CURVE TO THE RIGHT (DELTA = 11°34'09", RADIUS = 4240.77 FEET), AN ARC LENGTH OF 856.29 FEET TO A POINT AND WHICH POINT LIES ON THE WEST BOUNDARY OF SAID EAST HALF OF THE WEST HALF OF THE NORTHEAST QUARTER; THENCE N00°25'00"W, ON AND ALONG SAID WEST BOUNDARY, A DISTANCE OF 256.67 FEET TO A POINT AND WHICH POINT IS THE NORTHWEST CORNER OF SAID EAST HALF OF THE WEST HALF OF THE NORTHEAST QUARTER; THENCE N00°16'09"W, ON AND ALONG THE WEST BOUNDARY OF THE EAST HALF OF THE SOUTHWEST QUARTER OF THE SOUTHEAST QUARTER OF SECTION 34, A DISTANCE OF 597.09 FEET TO A SET 5/8" RE-BAR AND WHICH POINT LIES ON THE EAST RIGHT-OF-WAY BOUNDARY OF THAT TRACT DESCRIBED IN BOOK 49, PAGE 423, RECORDS OF LINCOLN COUNTY; THENCE NORTHERLY ON AND ALONG SAID EAST BOUNDARY, THE FOLLOWING THREE COURSES: N06°42'43"E, A DISTANCE OF 106.39 FEET TO A SET 5/8" RE-BAR; N02°19'17"W, A DISTANCE OF 139.35 FEET TO A SET 5/8" RE-BAR; N20°17'17"W, A DISTANCE OF 23.20 FEET TO A SET 5/8" RE-BAR AND WHICH POINT LIES ON SAID EAST BOUNDARY OF THE EAST HALF OF THE SOUTHWEST QUARTER OF THE SOUTHEAST QUARTER; THENCE N00°16'09"W, ON AND ALONG SAID WEST BOUNDARY, A DISTANCE OF 456.49 FEET TO A FOUND ALUMINUM MONUMENT AND WHICH POINT IS THE NORTHWEST CORNER OF SAID EAST HALF OF THE SOUTHWEST QUARTER OF THE SOUTHEAST QUARTER; THENCE N89°51'27"E, ON AND ALONG THE NORTH BOUNDARY OF SAID EAST HALF OF THE SOUTHWEST QUARTER OF THE SOUTHEAST QUARTER, A DISTANCE OF 662.24 FEET TO A FOUND ALUMINUM MONUMENT AND WHICH POINT IS THE NORTHEAST CORNER OF SAID EAST HALF OF THE SOUTHWEST QUARTER OF THE SOUTHEAST QUARTER; THENCE S00°12'40"E, ON AND ALONG THE EAST BOUNDARY OF SAID EAST HALF OF THE SOUTHWEST QUARTER OF THE SOUTHEAST QUARTER, A DISTANCE OF 1319.51 FEET TO A FOUND ALUMINUM MONUMENT AND WHICH POINT IS THE SOUTHEAST CORNER OF SAID EAST HALF OF THE SOUTHWEST QUARTER OF THE SOUTHEAST QUARTER; THENCE S00°23'05"E, ON AND ALONG THE EAST BOUNDARY OF SAID EAST HALF OF THE WEST HALF OF THE NORTHEAST QUARTER OF SECTION 3, A DISTANCE OF 256.88 FEET TO THE TRUE POINT OF BEGINNING.

THIS TRACT CONTAINS 45.813 ACRES AND SUBJECT TO AND TOGETHER WITH A 60-FOOT COUNTY ROAD KNOWN AS PINKHAM CREEK ROAD AND ALL AS SHOWN HEREON AND SUBJECT TO AND TOGETHER WITH ALL APPURTENANT EASEMENTS OF RECORD.

DESCRIPTION - TRACT 2

A TRACT OF LAND LOCATED IN THE EAST HALF OF THE WEST HALF OF THE NORTHEAST QUARTER OF SECTION 3, TOWNSHIP 34 NORTH, RANGE 27 WEST PRINCIPAL MERIDIAN, MONTANA, LINCOLN, MONTANA AND MORE PARTICULARLY DESCRIBED AS FOLLOWS:

COMMENCING AT THE CENTER EAST ONE-SIXTEENTH CORNER INDICATED BY A FOUND ALUMINUM MONUMENT; THENCE S89°42'43"W, ON AND ALONG THE SOUTH BOUNDARY OF SAID EAST HALF OF THE WEST HALF OF THE NORTHEAST QUARTER, A DISTANCE OF 88.54 FEET TO A POINT AND WHICH POINT LIES ON THE CENTERLINE OF A 60-FOOT EASEMENT ROAD AND WHICH POINT IS IN THE MIDST OF A CURVE AND WHICH POINT IS THE TRUE POINT OF BEGINNING;

THENCE NORTHWESTERLY ON AND ALONG SAID CENTERLINE, THE FOLLOWING THREE (3) COURSES: NORTHWESTERLY ON A CURVE TO THE LEFT, (DELTA = 01°29'57", RADIUS = 3000.00 FEET AND RADIAL BEARING = 575°18'47"W), AN ARC LENGTH OF 78.49 FEET TO A POINT OF TANGENCY; N16°11'10"W, A DISTANCE OF 1480.45 FEET TO A POINT OF CURVATURE; NORTHWESTERLY, ON A CURVE TO THE RIGHT (DELTA = 11°34'09", RADIUS = 4240.77 FEET), AN ARC LENGTH OF 856.29 FEET TO A POINT AND WHICH POINT LIES ON THE WEST BOUNDARY OF SAID EAST HALF OF THE WEST HALF OF THE NORTHEAST QUARTER; THENCE S00°25'00"E, ON AND ALONG SAID WEST BOUNDARY, A DISTANCE OF 1407.85 FEET TO A SET 5/8" RE-BAR AND WHICH POINT LIES ON THE EASTERLY RIGHT-OF-WAY BOUNDARY OF THAT TRACT DESCRIBED IN BOOK 49, PAGE 423, RECORDS OF LINCOLN COUNTY; THENCE S30°17'17"E, ON AND ALONG SAID EASTERLY BOUNDARY, A DISTANCE OF 877.87 FEET TO A SET 5/8" RE-BAR; THENCE S00°17'17"E, CONTINUING ON AND ALONG SAID EASTERLY BOUNDARY, A DISTANCE OF 173.04 FEET TO A SET 5/8" RE-BAR AND WHICH POINT LIES ON THE SOUTH BOUNDARY OF SAID EAST HALF OF THE WEST HALF OF THE NORTHEAST QUARTER; THENCE S89°42'43"W, ON AND ALONG SAID SOUTH BOUNDARY, A DISTANCE OF 436.84 FEET TO A SET 5/8" RE-BAR AND WHICH POINT IS THE SOUTHWEST CORNER OF SAID EAST HALF OF THE WEST HALF OF THE NORTHEAST QUARTER; THENCE N00°25'00"W, ON AND ALONG THE WEST BOUNDARY OF SAID EAST HALF OF THE WEST HALF OF THE NORTHEAST QUARTER, A DISTANCE OF 812.83 FEET TO A SET 5/8" RE-BAR; THENCE S30°17'17"E, AND LEAVING SAID WEST BOUNDARY, A DISTANCE OF 757.33 FEET TO A SET 5/8" RE-BAR; THENCE S00°17'17"E, A DISTANCE OF 156.96 FEET TO A POINT AND WHICH POINT LIES ON SAID SOUTH BOUNDARY OF THE EAST HALF OF THE WEST HALF OF THE NORTHEAST QUARTER; THENCE N89°42'43"E, ON AND ALONG SAID SOUTH BOUNDARY, A DISTANCE OF 194.06 FEET TO THE TRUE POINT OF BEGINNING.

THIS TRACT CONTAINS 12.191 ACRES AND SUBJECT TO AND TOGETHER WITH A 60-FOOT COUNTY ROAD KNOWN AS PINKHAM CREEK ROAD AND ALL AS SHOWN HEREON AND SUBJECT TO AND TOGETHER WITH ALL APPURTENANT EASEMENTS OF RECORD.

CERTIFICATE OF SURVEY NO. 3566 RB
D06 195922

WORKMAN JMO506H