

FEE OWNERS: ERNEST A. ROO & JOHN P. SHAY
 CONTRACT BUYER: MARSHALL ABBOT

SURVEY REQUESTED BY RICK VREDENBURG

PURPOSE: RETRACEMENT

DATE: MAY 19, 2006

CERTIFICATE OF SURVEY

Gov't Lot 1, Section 21, T37N R27W, P.M., M.
 Lincoln County, Montana

Legal Description
 Government Lot 1, Section 21, Township 37 North, Range 27 West, P.M., M., Lincoln County,
 Montana, containing 12.19, more or less, acres of land all as shown hereon.
 Subject to and together with easements of record.

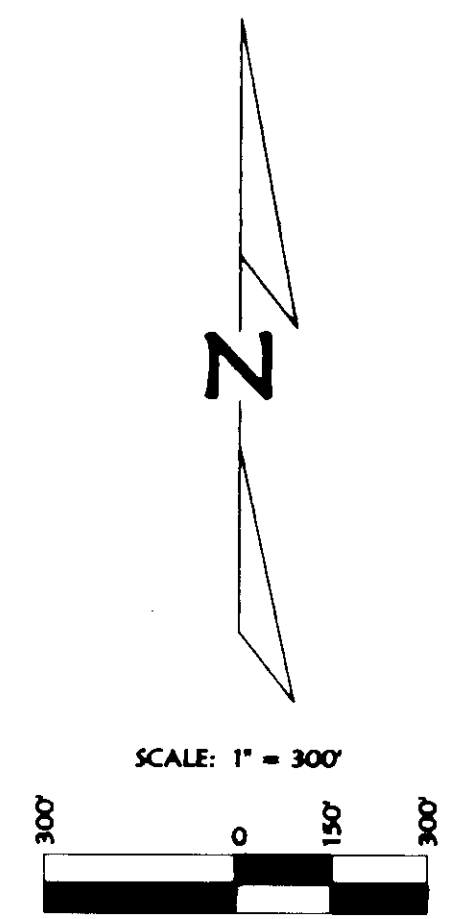
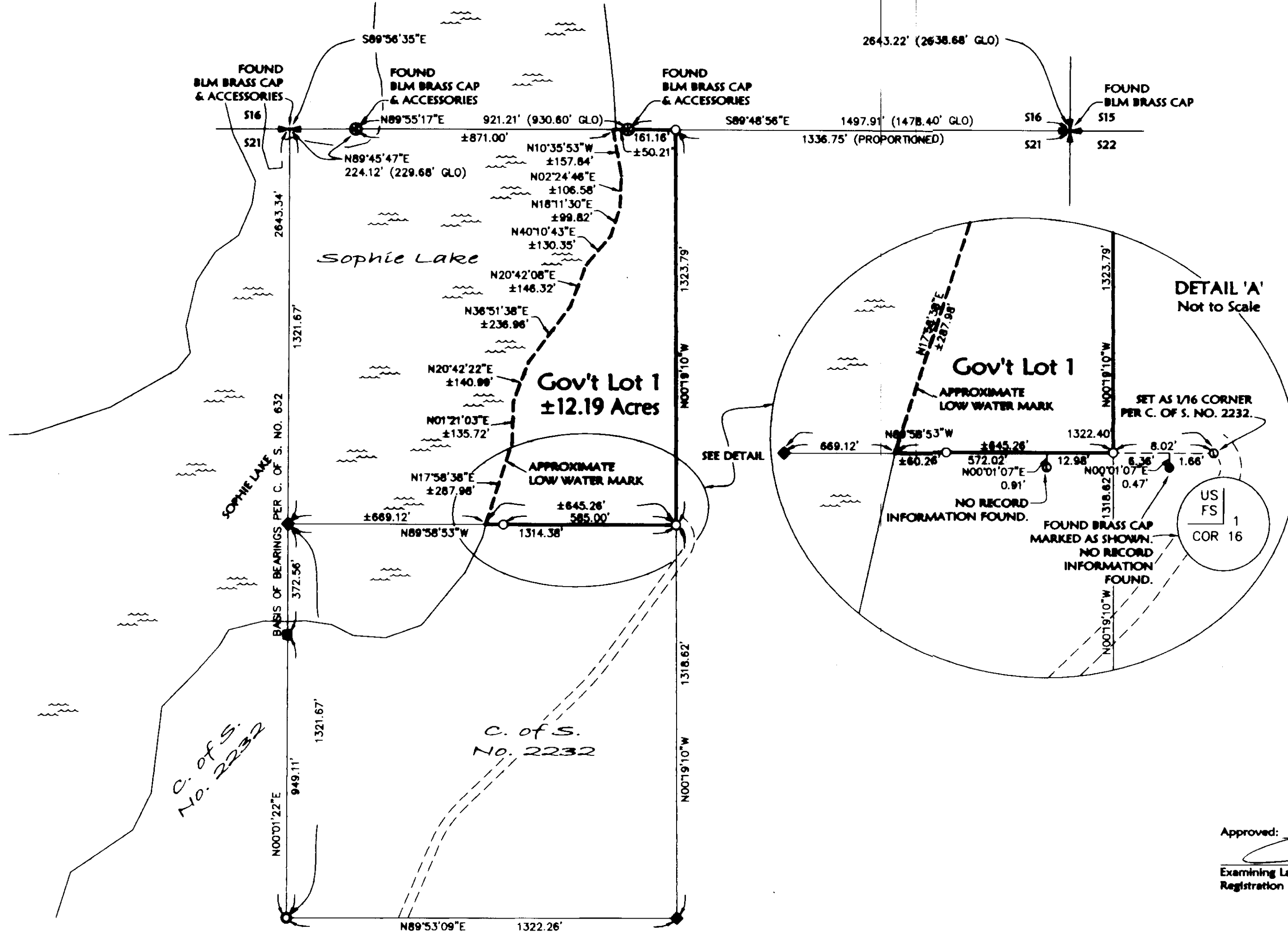

*C. of S.
 No. 2232*

- LEGEND**
- ✚ FOUND SECTION CORNER AS NOTED
 - ⊕ FOUND 1/4 SECTION CORNER AS NOTED
 - ⊙ FOUND MEANDER CORNER AS NOTED
 - FOUND CENTER 1/4 CORNER - 5/8" REBAR WITH PLASTIC CAP MARKED "DOYLE 25165"
 - FOUND 5/8" REBAR WITH PLASTIC CAP MARKED "DOYLE 25165"
 - ⊖ FOUND 1/2" REBAR WITH PLASTIC CAP MARKED "LARSEN 9250-ES"
 - FOUND MONUMENT AS NOTED
 - ◆ COMPUTED POSITION - NOTHING FOUND OR SET
 - SET 5/8" BY 24" REBAR WITH PLASTIC CAP MARKED "MARQUARDT 73285"

NOTE:
 NO SEARCH HAS BEEN MADE FOR EASEMENTS AFFECTING THIS PROPERTY AND
 THIS SURVEY DOES NOT PURPORT TO SHOW ALL APPURTINANT EASEMENTS.

Approved: *[Signature]* 2006
 Examining Land Surveyor
 Registration No. 147315

CERTIFICATE OF SURVEYOR
[Signature]
 DAWN MARQUARDT
 Registration No. 73285

Date: 7-11-06

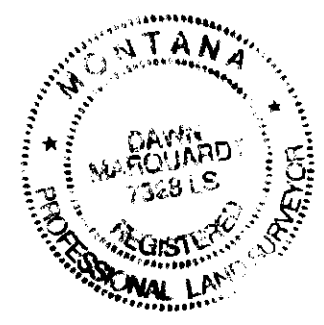

I hereby certify that all real property taxes and special assessments assessed and levied on the land to be divided have been paid.
 Dated the 17 day of July, 2006.
NA
 Treasurer, Lincoln County, Montana

STATE OF MONTANA
 County of Lincoln
 Filed on the 17 day of July, 2006, A.D., at 11:30 o'clock A.m.

[Signature]
 County Clerk and Recorder
 By: *[Signature]*
 Deputy

Instrument Record No. 19567F
 CERTIFICATE OF SURVEY NO. 2560

Date: April 14, 2006	Revision Date: n/a
Project Name: Vredenburg Sophie...	Project Number: 05-051
Filename: Retracment	Drawn By:

Field Crew: BHP