

	3		

2

Age Group	Total (%)	Male (%)	Female (%)	Non-binary (%)
18-24	15	10	20	5
25-34	25	15	30	10
35-44	30	20	35	10
45-54	20	15	25	10
55-64	15	10	20	5
65+	10	5	15	5

✦ SECTION CORNER

- FOUND 1 PIPE W/CAP per C of S 196
- ② FOUND 1 PIN per PLAT NO. 5727
- SET  $\frac{5}{8}$ " x 24" REBAR W/ PLASTIC CAP  
"SQU" 17282-LS

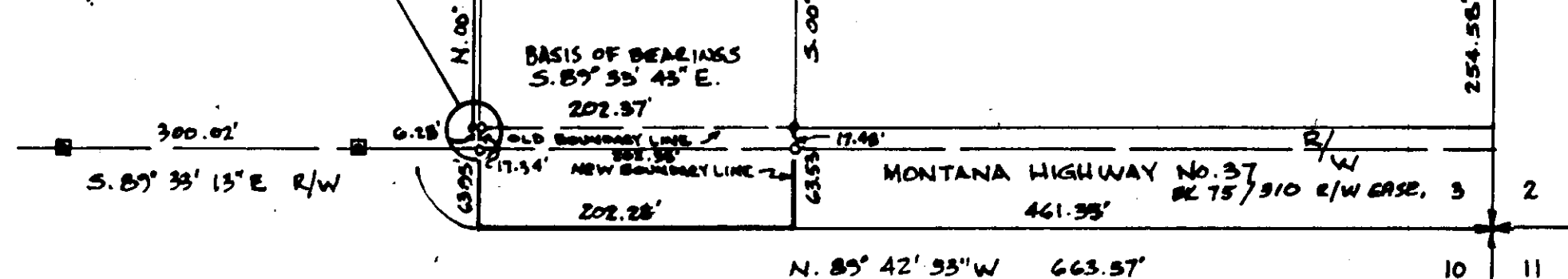
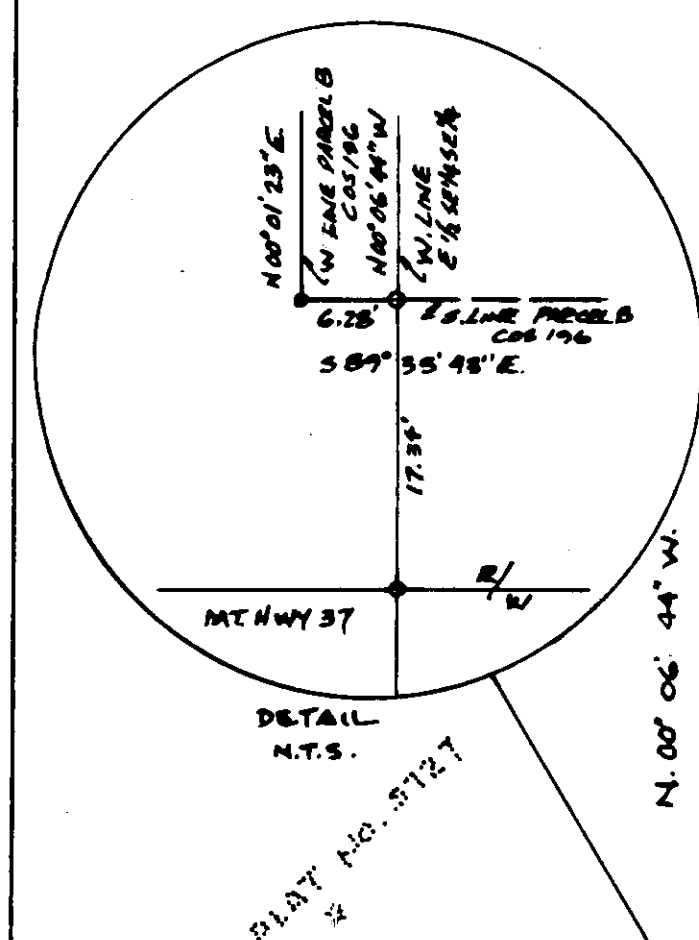

Known as a portion of the Southeast ¼ of the Southeast ¼, Section 3, Township 36 North, Range 27 West, P.M., M., Lincoln County, Montana, described as follows:

Beginning at the Southeast corner of Section 3; thence along the South line of said Section, North 89°42'53" West, 461.36 feet to the Southerly prolongation of the Easterly line of Parcel B of Certificate of Survey Number 198, Records of Lincoln County Montana, and the Principal Point of Beginning of the parcel herein intended to be described; thence North 00°00'55" East, along said Southerly prolongation, 63.53 feet to an iron pipe found at the Southeastern corner of said Parcel B of Certificate of Survey Number 198 ; thence continuing North 00°00'55" East, along the Easterly line of said Parcel B of Certificate of Survey Number 198 , a distance of 355.41 feet to an iron pipe found at the Northeastly corner of said Parcel B; thence North 89°35'33" West, along the Northerly line of said Parcel B, 206.60 feet to an iron pipe found at the Northwest corner of said Parcel B; thence South 00°01'23" West along the Westerly line of Parcel B, 355.40 feet to an iron pipe found at the Southwest corner thereof; thence South 89°35'43" East, along the Southerly line of said Parcel B, 6.28 feet to a point in the Westerly line of the East ½ of the Southeast ¼ of the Southeast ¼ of said Section 3; thence South 00°05'44" East, along said Westerly line, 63.95 feet to the aforesaid South line of Section 3; thence South 89°42'53" East, along said South line, 202.22 feet to the Principal Point of Beginning, containing 1.996 acres of land, more or less. Subject to and together with the Right of Way of Montana Highway No. 37. Subject to and together with easements of record.

Known as a portion of the East ½ of the Southeast ¼ of the Southeast ¼, Section 3, Township 36 North, Range 27 West, P.M.,M. Lincoln County, Montana, described as follows:

Beginning at the Southeast corner of Section 3; thence along the East line of the Southeast ¼, Section 3, North 00°10'13" West, 254.56 feet to the Southeast corner of Parcel A, Certificate of Survey Number 3363 FC, Records of Lincoln County, Montana; thence along the Southerly, Westerly and Northerly lines of said Parcel A the following three courses: North 89°36'49" West 400.53 feet; thence North 00°00'57" East 286.98 feet; thence North 81°46'29" East 403.49 feet to a point in the aforesaid East line of the Southeast ¼; thence North 00°10'13" West, along said East line, 713.25 feet to the Northeast corner of the Southeast ¼ of the Southeast ¼ of said Section 3; thence North 89°30'17" West, along the North line of said Southeast ¼ of the Southeast ¼, 682.22 feet to the Northwest corner of said East ¼; thence South 00°08'44" East, along the West line of said East ¼, 486.95 feet to a point in the North line of Irregular Flat Number 1469, Records of Lincoln County, Montana; thence South 89°29'25" East, along said North line, 204.81 feet to the Northeast corner of said Flat 1469; thence South 00°07'40" West, along the East line of said Flat 1469, a distance of 208.53 feet to the Southeast corner thereof, said point also being the Northeast corner of Parcel A, Certificate of Survey Number 198, thence South 00°06'00" West, along the East line of said Parcel A, Certificate of Survey 198, Records of Lincoln County, Montana, a distance of 206.13 feet to the Southeast corner of said Parcel A; Thence South 00°05'56" West, along the East line of Parcel B of said Certificate of Survey 198, and the Southerly prolongation thereof, 418.94 feet to a point in the South line of aforesaid Section 3; thence South 89°42'53" East, along said South line of Section 3, a distance of 461.35 feet to the Southeast corner of Section 3 and the place of beginning, containing 13.25 acres, more or less, subject to and together with easements of record.

I hereby certify that the purpose of this division of land is to relocate a common boundary line between adjoining properties outside a platted subdivision and that no additional parcels are hereby created. Therefore, this division of land is exempt from review as a subdivision, pursuant to Section 75-3-207 (1) (a) MCA.

I hereby certify that this division of land is made for the purpose of acquiring additional land to become part of an approved parcel and that no water or sewer disposal facilities will be constructed on the additional acquired parcel and that the property is outside a platted subdivision. Therefore Parcel A is exempt from sanitation review by the Department of Environmental Quality, pursuant to Section 75-4-125 (2) (b).

Faith Erickson  
Faith Erickson

State of Montana )  
County of Lincoln ) ss  
On this 7 day of July, 2008, before me, the undersigned, a Notary Public for the State aforesaid, personally appeared Faith Erickson, known to me to be the person whose name is subscribed to the foregoing instrument and acknowledged to me that he executed the same  
IN WITNESS WHEREOF, I have hereunto set my hand and affixed my Notarial Seal the day and year first above written.

\_\_\_\_\_  
 Notary Public for the State of Montana  
 Residing at Encke  
 My Commission expires 10-1-2007

I hereby certify that the purpose of this division of land is to relocate a common boundary line between adjoining properties outside a platted subdivision and that no additional parcels are hereby created. Therefore, this division of land is exempt from review as a subdivision, pursuant to Section 70-3-207 (1) (a) MCA. I hereby certify that this division of land (Parcel B) is a remainder of an original tract created by segregating a parcel from the tract for the purposes of transfer and the remainder is 1 acre or larger and has an individual sewage system that was constructed prior to April 29, 1993, and if required when installed was approved pursuant to local regulations of this chapter. Therefore, this division of land is exempt from review by the Department of Environmental Quality pursuant to 70-3-125 (2) (a) (ii).

J. A. DAVITT      REF NO: DAUIT BP 7253

125 (2) (a) (ii)  
*Mary Lou Stamper*  
 Mary Lou Stamper

State of Montana )  
County of Lincoln ) ss.  
On this 7 day of July, 2008, before me, the undersigned, a Notary Public for the State aforesaid, personally appeared Mary Lou Starrap, known to me to be the person whose name is subscribed to the foregoing instrument and acknowledged to me that he executed the same  
IN WITNESS WHEREOF, I have hereunto set my hand and affixed my Notarial Seal the day and year first above written.

Paula R. John  
Notary Public for the State of Montana  
Residing at Cooke  
My Commission expires 10-1-2008

Approved: July 6, 2006

Examining Land Surveyor  
Registration No. 14731 PLS

**STATE OF MONTANA**

County of Lincoln  
Filed on the 11 day of July 2008 at 1:30 o'clock P.M.

By: Carol R. Cummings Deputy

Instrument Record No. 195529

### Certificate of Surveyor

Jay L. Squire  
JAY L. SQUIRE  
Registration No. 17282 L.S.  
Date: 6/13/2006

I hereby certify that all real property taxes and special assessments assessed and levied on the land to be divided have been paid

Dated this 7<sup>th</sup> day of July, 2006  
David Miller  
 Treasurer, Lincoln County, Montana

CERTIFICATE OF SURVEY NO. 3557RB