

CERTIFICATE OF SURVEY

DEPENDENT RESURVEY AND PARTIAL SECTION SUBDIVISION

SE 1/4, SECTION 24, T.32N., R.34W., P.M., MT.

LINCOLN COUNTY, MONTANA

FOR: ERIC F. WELLER DATE: APRIL 2006

PURPOSE OF SURVEY

The purpose of this survey is the dependent resurvey of a record parcel of land; establish corners, and mark property boundaries. Therefore, no division of land is hereby created and is exempt from review as a subdivision pursuant to 76-3-404, MCA.

METHOD OF SURVEY

A total station and data collector was used with closed traverse procedures to tie previously set controlling monuments, by John Damon, January 2004.

BASIS OF BEARING

The Basis of Bearing for this survey is S00°04'49"W between the Center one-quarter corner, Section 24, a 3 1/4 inch diameter USFS aluminum capped monument and the South one-quarter corner, Section 24, a BLM brass capped monument as shown on Certificate of Survey No. 640.

HISTORY OF SURVEY

1968 - BLM Remonumentation of Original Corners
1976 - COS No. 640, Retracement & Section Subdivision, J.T. Shaw, 23435

LEGAL DESCRIPTION

Eric F. Weller & Paula B. Weller: An aliquot tract of land lying northerly from Troy, Montana and more particularly described as the N1/2 SE1/4 SE1/4, Section 24, Township 32 North, Range 34 West, Principal Meridian, Montana containing 20.204 acres more or less.

Subject to and together with all appurtenant easements of record.

LAND SURVEYOR'S CERTIFICATION:

I hereby certify that I am a Registered Land Surveyor in the State of Montana, that the survey shown on this Certificate of Survey has been prepared under my supervision and in accordance with Montana Code Annotated Sections 76-3-101 through 76-3-625 and the Lincoln County regulations adopted pursuant thereto.

Aivah F. Hughes, 7322LS 07/03/06
Aivah F. Hughes, Montana Reg. No. 7322LS Date



EXAMINING LAND SURVEYOR'S CERTIFICATION:

Approved this 26 day of June 2006
[Signature]
Examining Land Surveyor 14731 PLS

CLERK AND RECORDER'S CERTIFICATION

State of Montana, County of Lincoln, filed this 16th day of July 2006, at 9:25 o'clock A. M.
Carol A. Cummings *Francine Beanni*
Lincoln County Clerk Recorder Deputy

CERTIFICATE OF SURVEY NO. 3554 *Doc 195372*

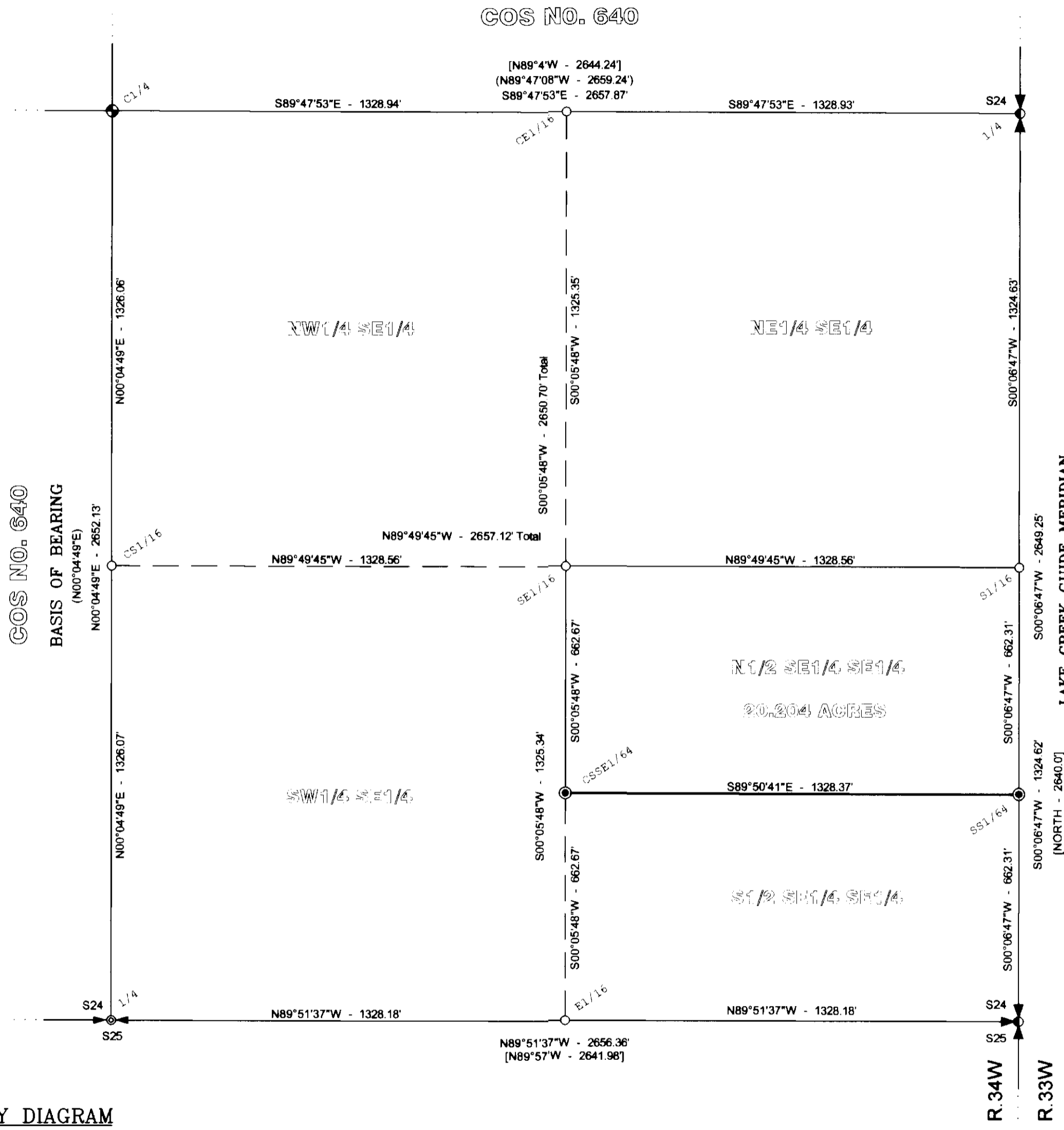

LEGEND

- SET 5/8 INCH DIAMETER REBAR WITH PLASTIC CAP MARKED 7322LS
- ⊕ FOUND SECTION CORNER, SECTIONS 24 & 25 ONLY, A 3 1/4 INCH DIAMETER BLM BRASS CAPPED MONUMENT
- ⊕ FOUND A 3 1/4 INCH DIAMETER USFS ALUMINUM CAPPED MONUMENT MARKED 23435
- ⊕ FOUND ONE-QUARTER CORNER, A 3 1/4 INCH DIAMETER BLM BRASS CAPPED MONUMENT
- ⊕ FOUND ONE-QUARTER CORNER, SECTION 24 ONLY, A 3 1/4 INCH DIAMETER BLM BRASS CAPPED MONUMENT
- UNMARKED COMPUTED POINT
- () RECORD COS NO. 640
- [] RECORD ORIGINAL GLO
- PROPERTY LINES MARKED THIS SURVEY

