

RIGHT-OF-WAY PLAT
BEEBE ROAD
 NE1/4NW1/4, GOV. LOT 1 SEC. 31, T. 29 N., R. 30 W., P.M., MT.
 LINCOLN COUNTY, MONTANA
 JANUARY 2006

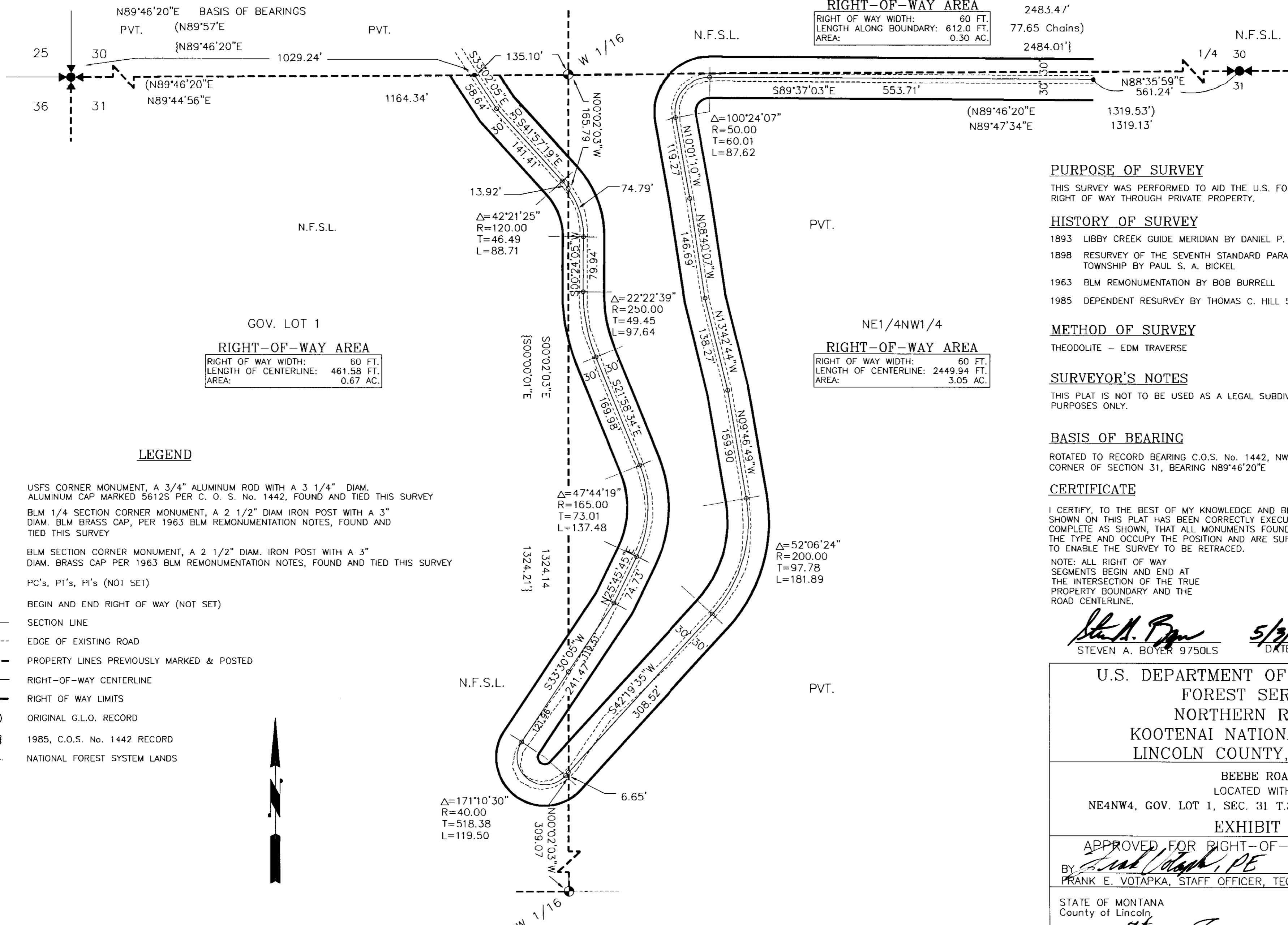

RIGHT-OF-WAY AREA
 RIGHT OF WAY WIDTH: 60 FT.
 LENGTH ALONG BOUNDARY: 612.0 FT.
 AREA: 0.30 AC.
 2483.47'
 77.65 Chains)
 2484.01'}

RIGHT-OF-WAY AREA
 RIGHT OF WAY WIDTH: 60 FT.
 LENGTH OF CENTERLINE: 461.58 FT.
 AREA: 0.67 AC.

RIGHT-OF-WAY AREA
 RIGHT OF WAY WIDTH: 60 FT.
 LENGTH OF CENTERLINE: 2449.94 FT.
 AREA: 3.05 AC.

PURPOSE OF SURVEY

THIS SURVEY WAS PERFORMED TO AID THE U.S. FOREST SERVICE IN ACQUIRING RIGHT OF WAY THROUGH PRIVATE PROPERTY.

HISTORY OF SURVEY

- 1893 LIBBY CREEK GUIDE MERIDIAN BY DANIEL P. MUMBRUE
- 1898 RESURVEY OF THE SEVENTH STANDARD PARALLE AND SUBDIVISION OF THIS TOWNSHIP BY PAUL S. A. BICKEL
- 1963 BLM REMONUMENTATION BY BOB BURRELL
- 1985 DEPENDENT RESURVEY BY THOMAS C. HILL 5612S

METHOD OF SURVEY

THEODOLITE - EDM TRAVERSE

SURVEYOR'S NOTES

THIS PLAT IS NOT TO BE USED AS A LEGAL SUBDIVISION, FOR RIGHT OF WAY PURPOSES ONLY.

BASIS OF BEARING

ROTATED TO RECORD BEARING C.O.S. No. 1442, NW SEC CORNER TO THE N 1/4 CORNER OF SECTION 31, BEARING N89°46'20"E

CERTIFICATE

I CERTIFY, TO THE BEST OF MY KNOWLEDGE AND BELIEF, THAT THE SURVEY SHOWN ON THIS PLAT HAS BEEN CORRECTLY EXECUTED, IS TRUE AND COMPLETE AS SHOWN, THAT ALL MONUMENTS FOUND OR SET ARE THE TYPE AND OCCUPY THE POSITION AND ARE SUFFICIENT TO ENABLE THE SURVEY TO BE RETRACED.

NOTE: ALL RIGHT OF WAY SEGMENTS BEGIN AND END AT THE INTERSECTION OF THE TRUE PROPERTY BOUNDARY AND THE ROAD CENTERLINE.

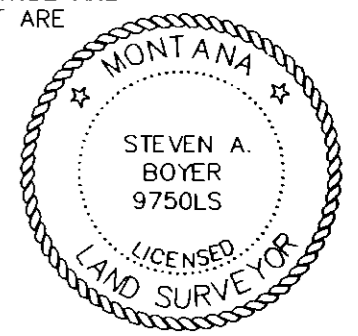

Steven A. Boyer
 STEVEN A. BOYER 9750LS
 DATE 5/9/06

U.S. DEPARTMENT OF AGRICULTURE
 FOREST SERVICE
 NORTHERN REGION
 KOOTENAI NATIONAL FOREST
 LINCOLN COUNTY, MONTANA

BEEBE ROAD
 LOCATED WITHIN
 NE4NW4, GOV. LOT 1, SEC. 31 T.29 N., R. 30 W., PM,MT

EXHIBIT A

APPROVED FOR RIGHT-OF-WAY PURPOSES
 BY *Frank E. Votapka, PE* 5/19/06
 FRANK E. VOTAPKA, STAFF OFFICER, TECH. SERVICES DATE

STATE OF MONTANA
 County of Lincoln
 Filed on the 7th day of June, 2006, A.D., at 10:15 o'clock P.M.

Coral A. Cummings
 County Clerk and Recorder
 By: *Jeanne Duran*
 Deputy

Instrument Record No. 194406
 CERTIFICATE OF SURVEY NO. # 3539

CERTIFICATE OF EXAMINING SURVEYOR

Andrew P. Belski
 Andrew P. Belski, Reg. No. 14731PLS
 Lincoln County Examining Surveyor
 30 May 06
 Date

LEGEND

- USFS CORNER MONUMENT, A 3/4" ALUMINUM ROD WITH A 3 1/4" DIAM. ALUMINUM CAP MARKED 5612S PER C. O. S. No. 1442, FOUND AND TIED THIS SURVEY
- BLM 1/4 SECTION CORNER MONUMENT, A 2 1/2" DIAM IRON POST WITH A 3" DIAM. BLM BRASS CAP, PER 1963 BLM REMONUMENTATION NOTES, FOUND AND TIED THIS SURVEY
- BLM SECTION CORNER MONUMENT, A 2 1/2" DIAM. IRON POST WITH A 3" DIAM. BRASS CAP PER 1963 BLM REMONUMENTATION NOTES, FOUND AND TIED THIS SURVEY
- PC's, PT's, PI's (NOT SET)
- BEGIN AND END RIGHT OF WAY (NOT SET)
- SECTION LINE
- EDGE OF EXISTING ROAD
- PROPERTY LINES PREVIOUSLY MARKED & POSTED
- RIGHT-OF-WAY CENTERLINE
- RIGHT OF WAY LIMITS
- ORIGINAL G.L.O. RECORD
- 1985, C.O.S. No. 1442 RECORD
- N.F.S.L. NATIONAL FOREST SYSTEM LANDS

GRAPHIC SCALE

