

HISTORY OF SURVEY

1902 G.L.O. ORIGINAL SUBDIVISION AND MEANDERS BY PAUL S. A. BICKEL AND WALTER G. FILER
1972 ARMY CORP OF ENGINEERS LIBBY DAM-LAKE KOOCANUSA CADASTRAL PROJECT
DISTRICT FILE NO. E 53-1-154, SHEET 8 OF 37

METHOD OF SURVEY

GPS RTK USING TRIMBLE 5800 ROVER AND 5700 BASE, POST
PROCESSED AGAINST THE CONTINUOUSLY OPERATING REFERENCE
STATIONS, (CORS) IN KALISPELL AND POLSON, MT AND GRANGEVILLE, ID.

BASIS OF BEARING

GPS OBSERVATION BASED ON TIES TO CORS STATIONS
NAD 83, UTM, ZONE 11 NORTH

PURPOSE OF SURVEY

THIS SURVEY WAS PERFORMED TO DETERMINE THE EXISTING BOUNDARY
OF RECORD BETWEEN U.S. FOREST SERVICE AND PRIVATE OWNERSHIP

SURVEYOR'S NOTES

THIS SURVEY WAS BASED ON THE U.S. CORP OF ENGINEERS LIBBY DAM-LAKE KOOCANUSA
CADASTRAL PROJECT, DISTRICT FILE NO. E 53-1-154, SHEET 8 OF 37

SURVEYED BY: T. HOMMEL, S. BOYER
DATE OF FIELD WORK: 5/17/05
DRAWN BY: T. HOMMEL 5/25/05
CHECKED BY: R. GREEN

CERTIFICATE OF SURVEY

S1/2, SEC. 22, T.32N., R.29W., P.M., MT.
LINCOLN COUNTY, MONTANA
MAY 2006

FOREST SUPERVISOR'S CERTIFICATE

This survey was made at my request for National Forest management purposes

Bob Castaneda
Bob Castaneda, Forest Supervisor

5/8/06
Date

LEGEND

- B.L.M. SECTION CORNER MONUMENT, 2 1/2" DIAM. IRON POST WITH 3" DIAM. BRASS CAP PER 1975 BLM REMONUMENTATION NOTES-FOUND AND TIED THIS SURVEY.
- B.L.M. 1/4 SECTION CORNER MONUMENT, 2 1/2" DIAM. IRON POST WITH 3" DIAM. BRASS CAP PER 1975 BLM REMONUMENTATION NOTES AND 1986 CERTIFIED CORNER RECORDATION BY MICHAEL L. RICHEY, REG. NO. 9014S-FOUND AND TIED THIS SURVEY.
- U.S. ARMY CORP OF ENGINEERS MONUMENT-A 3 1/2" DIAM. BRASS DISK SET IN A 4"x4" CONCRETE POST WITH APPROPRIATE CORNER IDENTIFICATION MARKINGS PER 1972 ARMY CORP OF ENGINEERS LIBBY DAM-LAKE KOOCANUSA CADASTRAL PROJECT DISTRICT FILE NO. E 53-1-154 SHEET 8 OF 37
- PROPERTY BOUNDARY MARKED AND POSTED TO U.S. FOREST SERVICE STANDARDS
- SECTION LINE
- CALCULATED TIES FROM SURVEY
- 1902 G.L.O. ORIGINAL SUBDIVISION AND MEANDERS BY PAUL S. A. BICKEL AND WALTER G. FILER
- 1972 ARMY CORP OF ENGINEERS LIBBY DAM-LAKE KOOCANUSA CADASTRAL PROJECT DISTRICT FILE NO. E 53-1-154 SHEET 8 OF 37

GRAPHIC SCALE

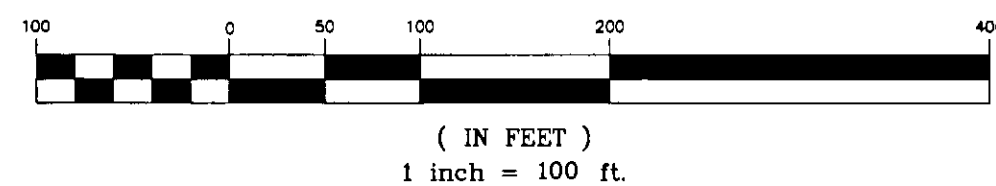

PLUM CREEK TIMBER COMPANY

NATIONAL FOREST
SYSTEM LAND

GEOGRAPHIC POSITION FOR THE S 1/4 S22
LATITUDE: 48°30'55.05"N
LONGITUDE: 115°17'26.19"W

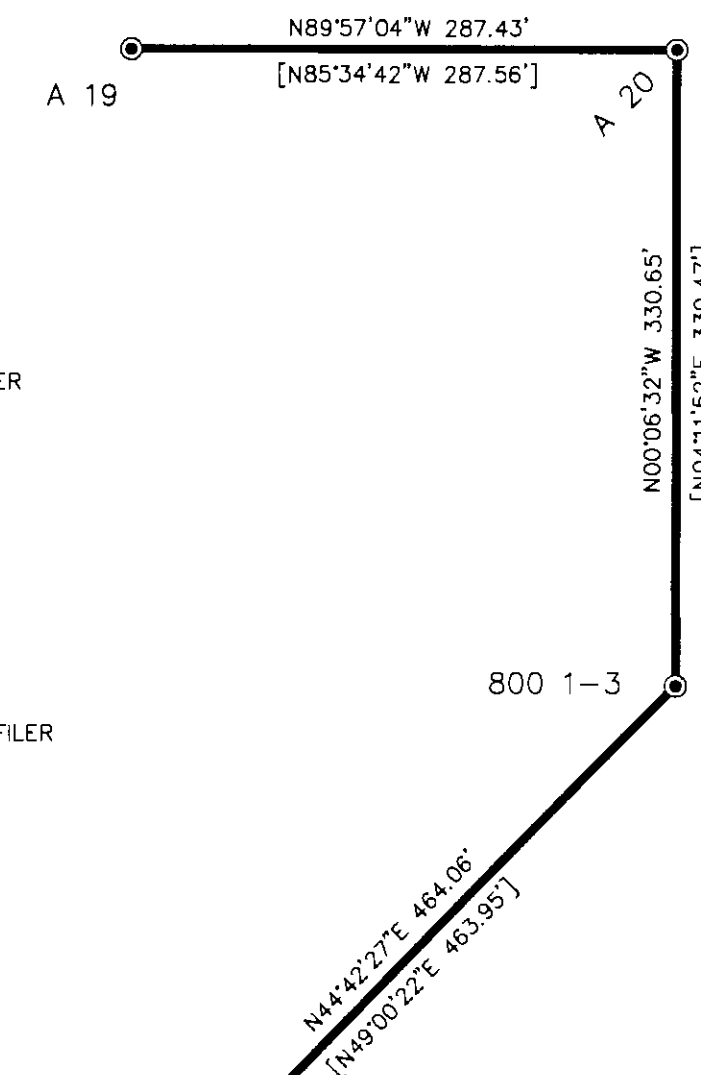

SURVEYOR'S CERTIFICATE:

I hereby certify that I am a registered land surveyor in the state of Montana, that the survey shown on this Certificate of Survey has been prepared in accordance with the Montana Code Annotated (Sections 76-3-101 through 76-3-625) and the Lincoln County regulations adopted pursuant thereto.

Steven A. Boyer
Steven A. Boyer, Montana Reg. No. 9750LS

5/9/06
Date

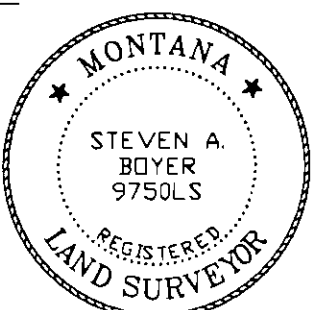

CERTIFICATE OF EXAMINING SURVEYOR

Andrew P. Belski
Andrew P. Belski, Reg. No. 14731PLS
Lincoln County Examining Surveyor

30 May 06
Date

STATE OF MONTANA
County of Lincoln

Filed on the 7th day of June, 2006, A.D., at 10:05 o'clock A.M.

Coral M. Cummings
County Clerk and Recorder

By: Joanni A. Belski
Deputy

Instrument Record No. 194604

CERTIFICATE OF SURVEY NO. 3537