

OWNERS: JAMES F. KING  
JOSEPH J. KING  
RONALD R. FRYER  
PURPOSE: BOUNDARY LINE ADJUSTMENT  
DATE: DEC 13, 2005

# Certificate of Survey NW 1/4, Section 29, T36N R26W, P.M., M. Lincoln County, Montana

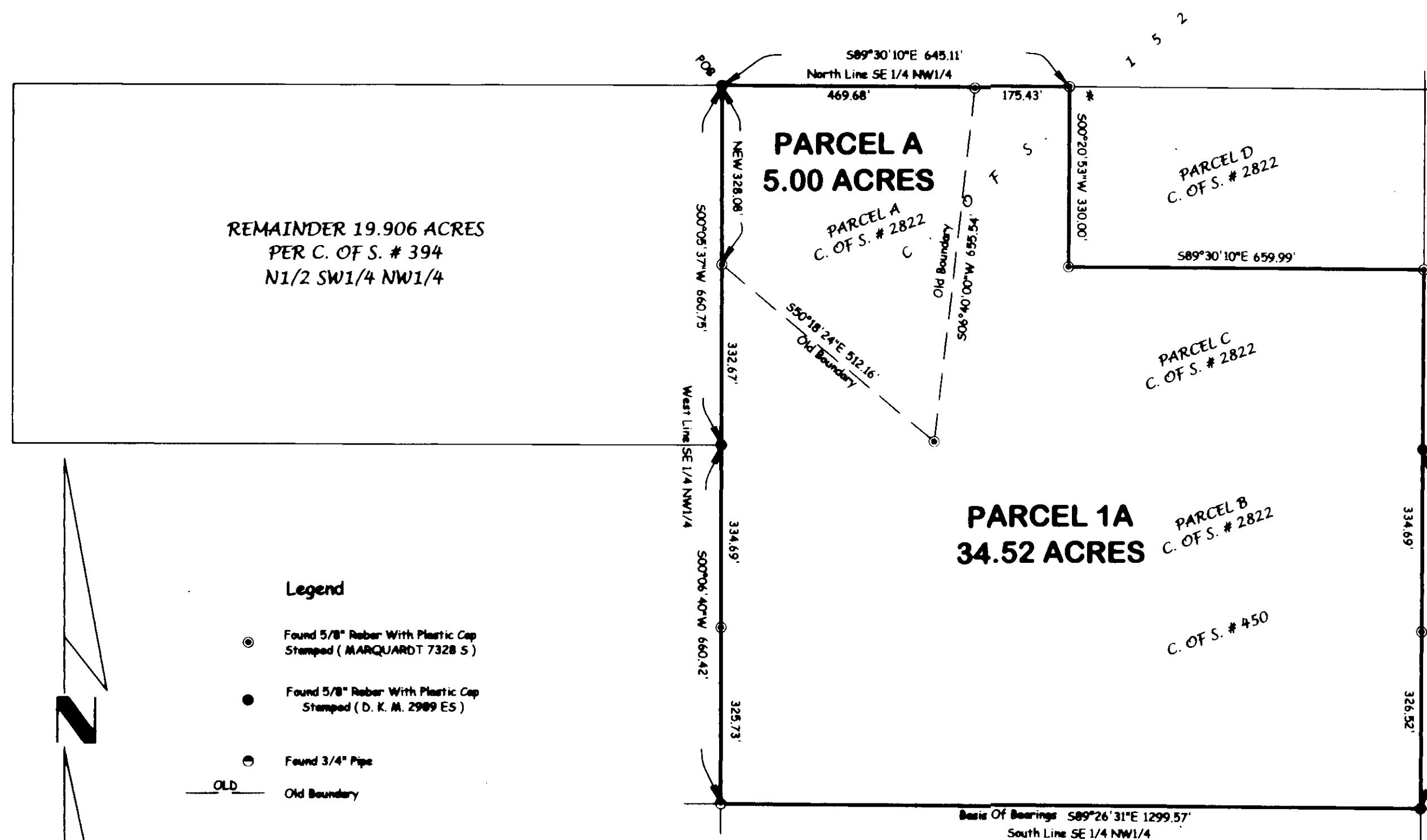

REMAINDER 19.906 ACRES  
PER C. OF S. # 394  
N1/2 SW1/4 NW1/4

## Legend

- Found 5/8" Rebar With Plastic Cap Stamped (MARQUARDT 7328 S)
- Found 5/8" Rebar With Plastic Cap Stamped (D. K. M. 2989 ES)
- Found 3/4" Pipe
- OLD Old Boundary

Parcel A  
Parcel A as shown on Certificate of Survey No. 2822 in the Southeast 1/4 of the Northwest 1/4, Section 29, Township 36 North, Range 26 West, P.M., M., Lincoln County, Montana, Lincoln County, Montana, containing 5.00 acres of land all as shown hereon. Subject to and together with easements of record.

Parcel 1A  
That portion of the Southeast 1/4 of the Northwest 1/4, Section 29, Township 36 North, Range 26 West, P.M., M., Lincoln County, Montana, described as follows:  
Beginning at the Northwest corner of the Southeast 1/4 of the Northwest 1/4;  
Thence along the North line of the Southeast 1/4 of the Northwest 1/4, South 89°30'10" East 645.11 feet;  
Thence South 00°20'53" West 330.00 feet;  
Thence South 89°30'10" East 659.99 feet;  
Thence South 00°20'53" West 331.32 feet;  
Thence South 00°20'13" West 661.21 feet to the South line of the Northwest 1/4 of the Southwest 1/4;  
Thence along the South and West lines of the Northwest 1/4 of the Southwest 1/4, North 89°26'31" East 1299.57 feet and North 00°06'40" East 660.42 feet and North 00°05'37" East 660.75 feet to the Point of Beginning, containing 34.52 acres of land all as shown hereon. Subject to and together with easements of record.

Owner Certification  
We hereby certify that the purpose of this division of land is to relocate a common boundary line between adjoining properties outside a platted subdivision and that no additional parcels are hereby created. Therefore, this division of land is exempt from review as a subdivision pursuant to Section 76-3-207(1)(a), MCA.

JAMES F. KING

JOSEPH J. KING

RONALD R. FRYER

STATE OF Montana  
County of Lincoln

This instrument was acknowledged before me on 11/13/06, 2006, by JAMES F. KING.

Printed Name: James F. King

Notary Public for the State of Montana

Residing at Lincoln County, Montana

My Commission Expires 11/13/06

STATE OF Montana  
County of Lincoln

This instrument was acknowledged before me on 11/13/06, 2006, by JOSEPH J. KING.

Printed Name: Joseph J. King

Notary Public for the State of Montana

Residing at Lincoln County, Montana

My Commission Expires 11/13/06

STATE OF Montana  
County of Lincoln

This instrument was acknowledged before me on 11/13/06, 2006, by RONALD R. FRYER.

Printed Name: Ronald R. Fryer

Notary Public for the State of Montana

Residing at Lincoln County, Montana

My Commission Expires 11/13/06

Approved: 11 JAN 2006

Examining Land Surveyor  
Registration No. 14731 s

CERTIFICATE OF SURVEYOR

DAWN MARQUARDT  
Registration No. 7328 s

1-13-06  
Date

I hereby certify that all real property taxes and special assessments assessed and levied on the land to be divided have been paid.

Dated the 2 day of June, 2006

Yeri A Miller by David Kinder, Deputy Clerk  
Treasurer, Lincoln County, Montana

STATE OF MONTANA  
County of Lincoln

Filed on the 2 day of June, 2006, A.D., at 9:45 o'clock A. M.

Coral M. Cummings  
County Clerk and Recorder

Francis Dennis  
Deputy

Instrument Record No. 194446

CERTIFICATE OF SURVEY No. 3534AD

Field Crew: Pending
Date: Dec 13, 2005
Revision Date: n/a
Project Name: Ron Fryer
Project Number: 05-329
Filename: working
Drawn By: SHERM

FRYER