

LINCOLN COUNTY MONTANA  
**CERTIFICATE OF SURVEY:**  
 CORRECTION SURVEY  
 Certificate of Survey No. 2735  
**BOOK 144 PAGE 739**  
 IN THE E 1/2 OF THE W 1/2 OF SECTION 23, TWP 36N., R 27W., P.M.M.  
 FOR: RAMBOSEK      DATE: NOVEMBER 1998

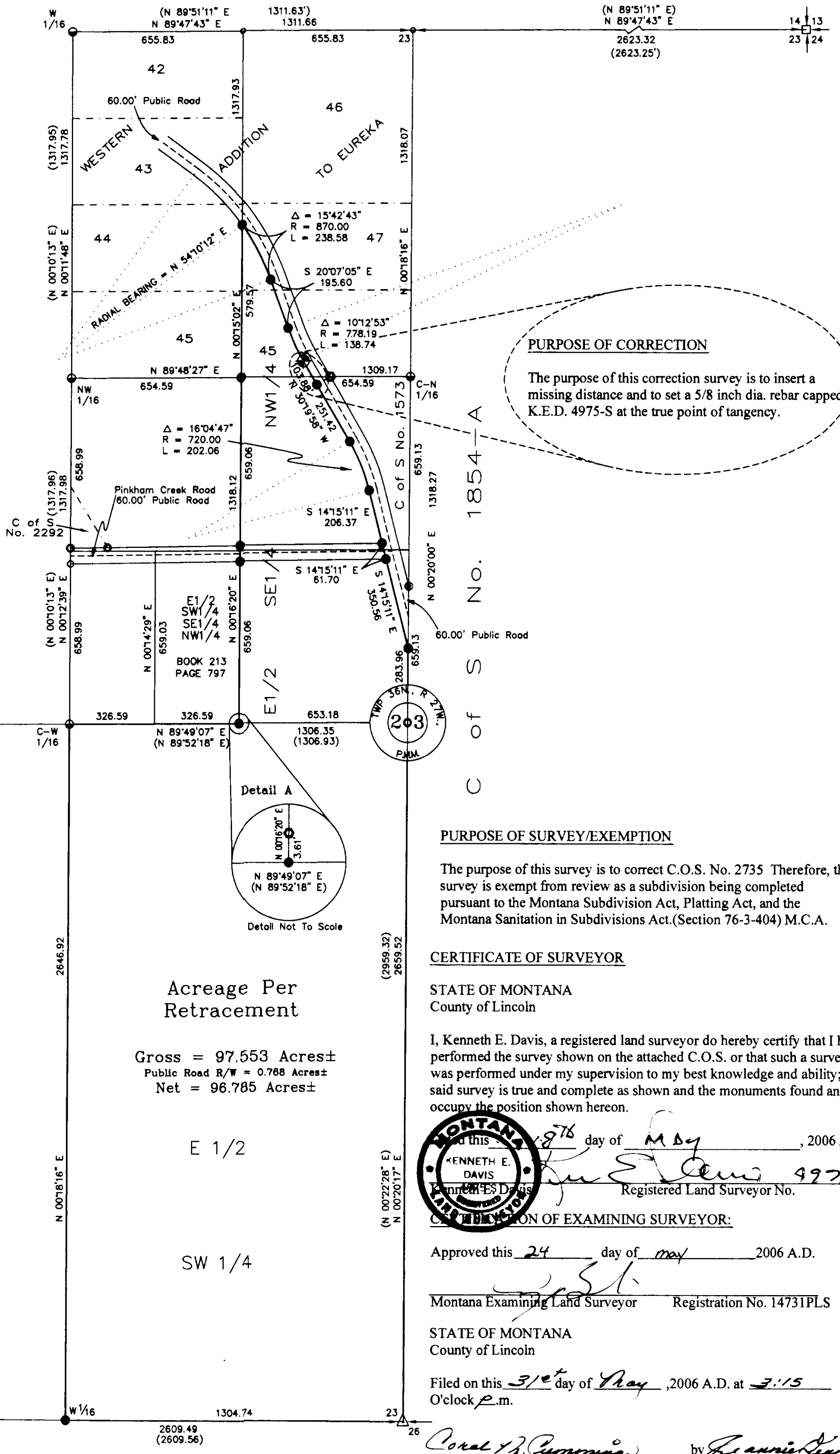

**LEGEND**

- SET 5/8 INCH DIAMETER REBAR WITH A 1 1/4 INCH DIAMETER PLASTIC CAP STAMPED KED 4975-S
- FOUND 5/8 INCH REBAR WITH A PLASTIC CAP STAMPED K.E.D. 4975-S
- FOUND 5/8 INCH REBAR WITH A PLASTIC CAP STAMPED 7328-S
- FOUND 5/8 INCH REBAR WITH A PLASTIC CAP STAMPED 2989-ES
- FOUND 3/4 INCH PIPE BY 270-ES
- FOUND 2 INCH DIAMETER BRASS CAP PER C of S No. 1
- FOUND RAIL ROAD IRON AS NOTED
- △ FOUND 3 1/4 INCH DIAMETER BLM BRASS CAP
- ▲ FOUND 3 1/4 INCH DIAMETER ALUMINUM MONUMENT
- COMPUTED POINT ONLY, NOT FOUND OR SET
- ( ) RECORD PER C of S No. 1



**PURPOSE OF CORRECTION**

The purpose of this correction survey is to insert a missing distance and to set a 5/8 inch dia. rebar capped K.E.D. 4975-S at the true point of tangency.

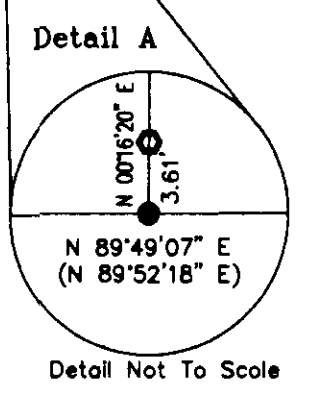

**Acreage Per Retracement**

Gross = 97.553 Acres±  
 Public Road R/W = 0.768 Acres±  
 Net = 96.785 Acres±

**PURPOSE OF SURVEY/EXEMPTION**

The purpose of this survey is to correct C.O.S. No. 2735. Therefore, this survey is exempt from review as a subdivision being completed pursuant to the Montana Subdivision Act, Platting Act, and the Montana Sanitation in Subdivisions Act. (Section 76-3-404) M.C.A.

**CERTIFICATE OF SURVEYOR**

STATE OF MONTANA  
 County of Lincoln

I, Kenneth E. Davis, a registered land surveyor do hereby certify that I have performed the survey shown on the attached C.O.S. or that such a survey was performed under my supervision to my best knowledge and ability; that said survey is true and complete as shown and the monuments found and set occupy the position shown hereon.

Subscribed and sworn to before me this 19<sup>th</sup> day of May, 2006 A.D.  
 \_\_\_\_\_  
 Kenneth E. Davis  
 Registered Land Surveyor No. 4975-S

**COMMISSION OF EXAMINING SURVEYOR:**

Approved this 24 day of May, 2006 A.D.

\_\_\_\_\_  
 Montana Examining Land Surveyor      Registration No. 14731PLS

STATE OF MONTANA  
 County of Lincoln

Filed on this 31<sup>st</sup> day of May, 2006 A.D. at 7:15 O'clock p.m.

Coral J. Cummings by Jessie Lewis  
 County Clerk and Recorder      Deputy

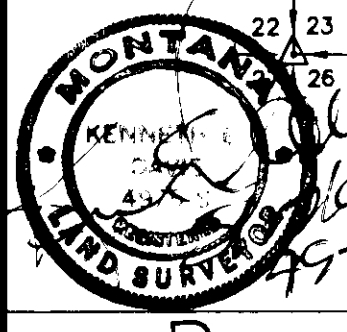

**Davis Surveying Inc.**  
 TROY MONTANA, (406)295-5441

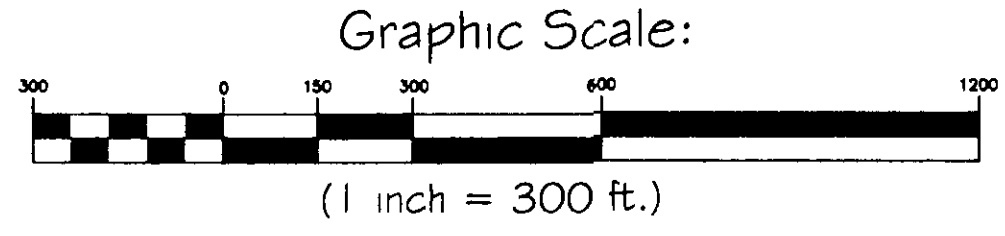

DATE: 05/05/06  
 DRAWN BY: CJR      FILE: T362723B.dwg

CORRECTION CERTIFICATE OF SURVEY NO. 3531