

FOR OWNER: MICHAEL C. GWYNN  
PURPOSE: PARCEL A: RETRACEMENT  
DATE: March 17, 2006

Certificate of Survey  
Sections 9 & 10, T35N R26W, P.M., M.  
Lincoln County, Montana

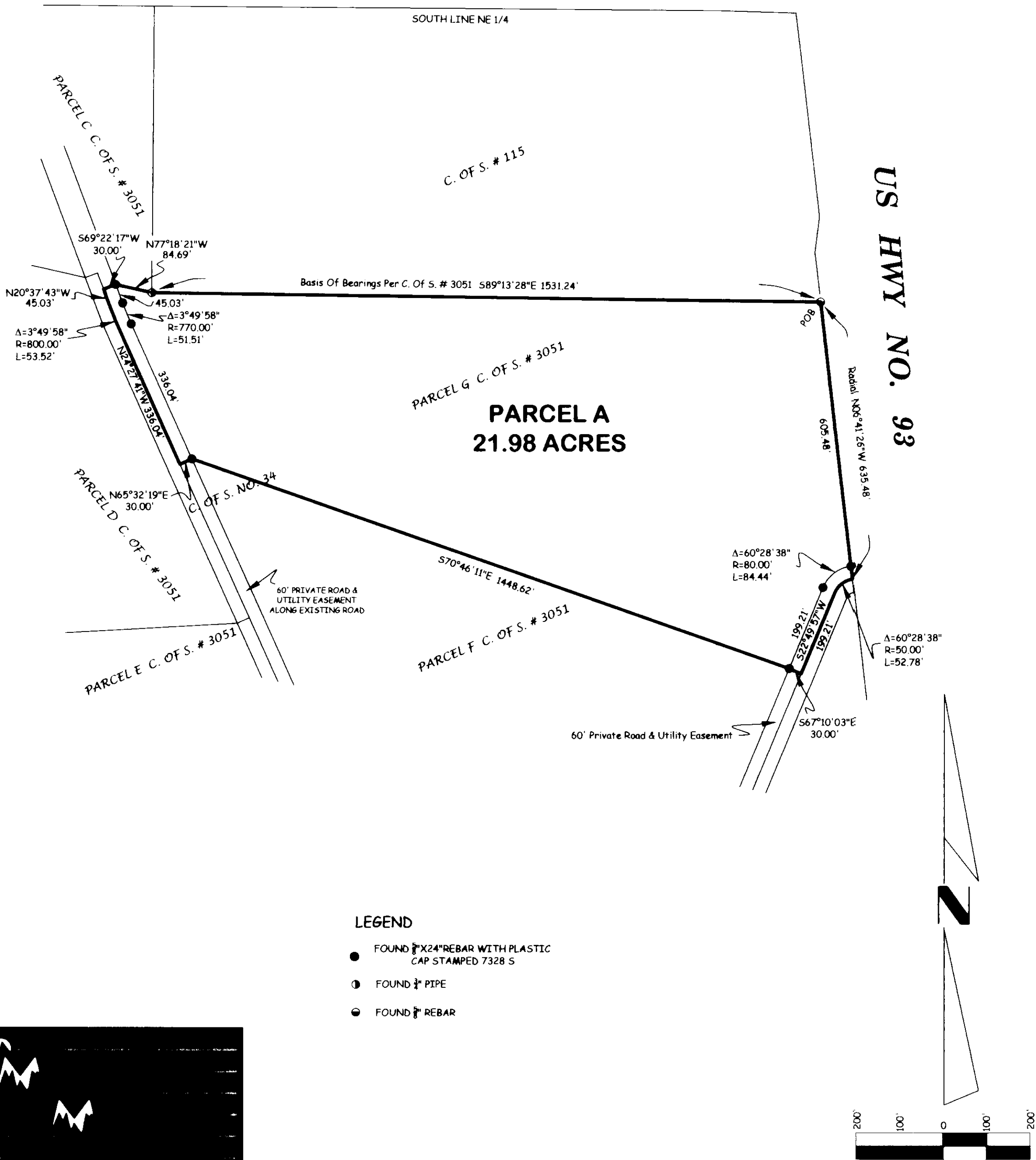

Parcel A  
Parcel G as shown on Corrected Certificate of Survey No. 3119 in Section 9 & 10, Township 35 North, Range 26 West, P.M., M., Lincoln County, Montana, described as follows:  
Beginning at the Northeast corner of the aforesaid Parcel G, which point is on the West line of U.S. Highway No. 93:  
Thence along the West line of the highway, South 06°41'26" East 635.48 feet to a point on a 50.00 foot radius curve concave Southeasternly, having a radial bearing of 06°41'26" East;  
Thence Southwesterly along the curve thru a central angle of 60°28'38" 52.78 feet;  
Thence South 22°49'57" West 199.21 feet;  
Thence North 67°10'03" West 30.00 feet;  
Thence North 70°46'11" West 1448.62 feet;  
Thence South 65°32'19" West 30.00 feet;  
Thence North 24°27'41" West 336.04 feet to the beginning of an 800.00 foot radius curve to the right;  
Thence Northwesterly along the curve thru a central angle of 03°49'58" 53.52 feet;  
Thence North 20°37'43" West 45.03 feet;  
Thence North 69°22'17" East 30.00 feet;  
Thence South 77°18'21" East 84.69 feet;  
Thence South 89°13'28" East 1531.24 feet to the Point of Beginning, containing 21.98 acres of land all as shown hereon.  
Subject to and together with easements of record.

The purpose of this survey is to retrace the boundary of existing parcels and that no additional parcels are hereby created. Therefore, this survey is exempt from review as a subdivision under both the Montana Subdivision and Platting Act and the Montana Sanitation in Subdivisions Act. (Section 76-3-404 MCA)

Approved: \_\_\_\_\_, 2006

Examining Land Surveyor  
Registration No. 14731 s

CERTIFICATE OF SURVEYOR

DAWN MARQUARDT  
Registration No. 7328 s

STATE OF MONTANA  
County of Lincoln  
Filed on the 26<sup>th</sup> day of May, 2006, A.D., at 9:35 o'clock P.M.  
By: *Coral M. Cummings*  
County Clerk and Recorder  
By: *Deanna L. Smith*  
Deputy  
Instrument Record No. 194291

Note:  
No search has been made for easements effecting this property and this survey does not purport to show all appurtenant easements.

Date: March 17, 2006	Field Crew: SM & Crew
Project Name: Gwynn	Revision Date: n/a
Filename: working	Project Number: 06-033
	Drawn By: SHERM

CERTIFICATE OF SURVEY No. 3530

GWYNN