

CERTIFICATE OF SURVEY:

ALTA/ACSM LAND TITLE SURVEY

H.E.S. 411 of Section 32 Twp. 32 N., R. 33 W., P.M.M.

For: David Greenberg Date: March 2006

To: David Greenberg

This is to certify that this map or plat and the survey on which it is based were made in accordance with the "Minimum Standard Detail Requirements for ALTA/ACSM Land Title Surveys," jointly established and adopted by ALTA and NSPS in 2005, and includes items of Table A thereof. Pursuant to the Accuracy Standards as adopted by ALTA and NSPS and in effect on the date of this certification, undersigned further certifies that in my professional opinion, as a land surveyor registered in the State of Montana, the Relative Positional Accuracy of this survey does not exceed that with is specified therein.

Dated this 28th day of April, 2005 A.D.

Kenneth E. Davis Registered Land Surveyor No. 4975-S

PURPOSE OF SURVEY/EXEMPTION

The purpose of this survey is to retrace the boundary of an existing tract of record and that no new or additional parcels have been created. Therefore, this survey is exempt from review as a subdivision being completed pursuant to the Montana Subdivision Act, Platting Act, and the Montana Sanitation in Subdivisions Act.(Section 76-3-404) M.C.A.

DESCRIPTION

A tract of land located near Troy, in Lincoln County Montana, lying in Section 32, Twp. 32 N., R. 33 W., P.M.M., being all of H.E.S. 411; for a total acreage of 158.85 acres more or less, and subject to and together with all appurtenant easements of record.

CERTIFICATE OF SURVEYOR

STATE OF MONTANA
County of Lincoln

I, Kenneth E. Davis, a registered land surveyor do hereby certify that I have performed the survey shown on the attached C.O.S. or that such a survey was performed under my supervision to my best knowledge and ability; that said survey is true and complete as shown and the monuments found and set occupy the position shown hereon.

Dated this 28th day of April, 2005 A.D.

Kenneth E. Davis Registered Land Surveyor No. 4975-S

CERTIFICATION OF EXAMINING SURVEYOR:

Approved this 26 day of April, 2005 A.D.

[Signature] 14731 PL5
Montana Examining Land Surveyor Registration No.

STATE OF MONTANA
County of Lincoln

Filed on this 2nd day of May, 2006 A.D. at 9:35 O'clock A. m.

Coral A. Cummings by Gaouri L. Lanni
County Clerk and Recorder Deputy

CERTIFICATE OF SURVEY NO. 3521

C.O.S. 2908

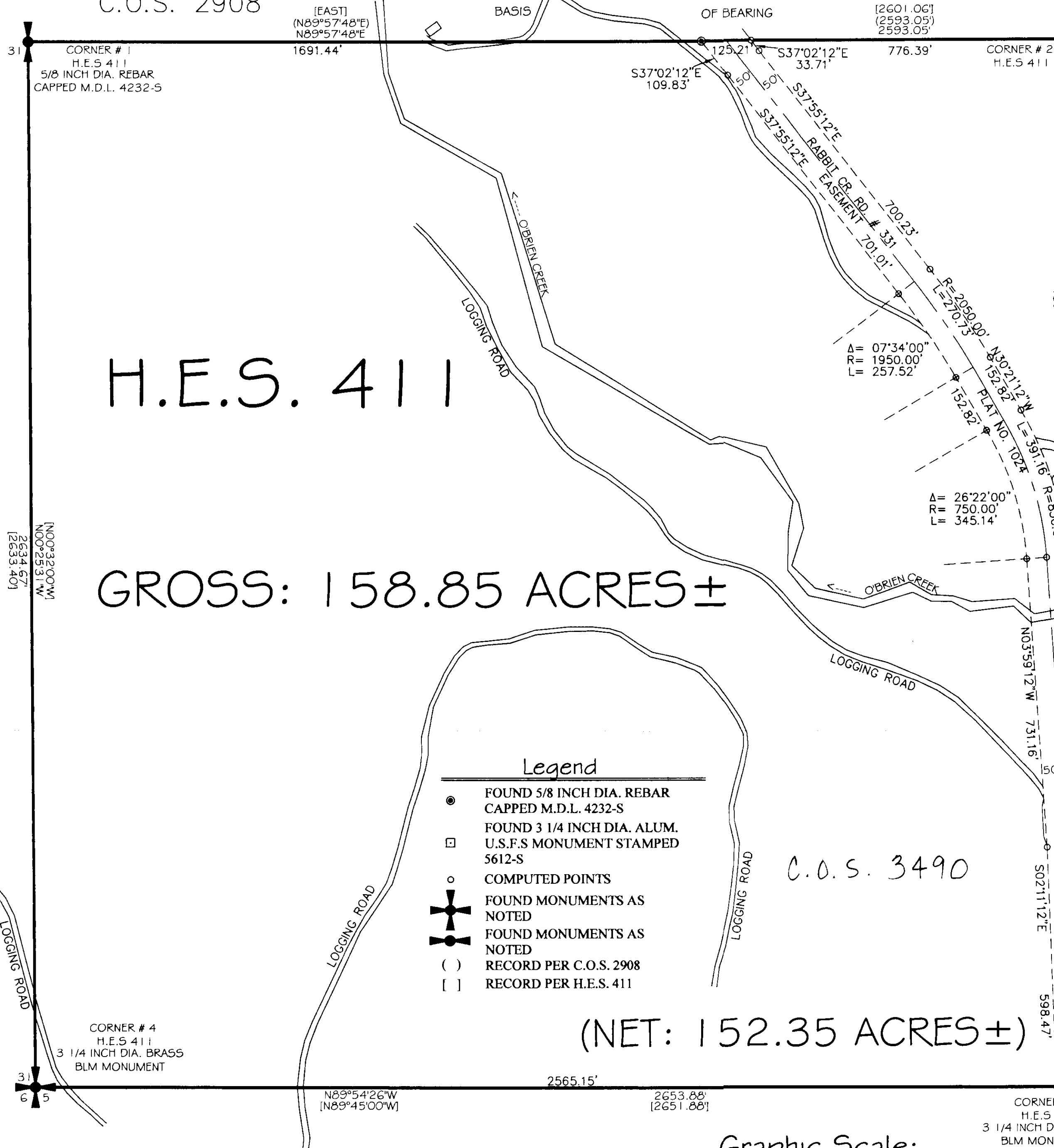

H.E.S. 411

GROSS: 158.85 ACRES ±

(NET: 152.35 ACRES ±)

Legend

- FOUND 5/8 INCH DIA. REBAR CAPPED M.D.L. 4232-S
- FOUND 3 1/4 INCH DIA. ALUM. U.S.F.S MONUMENT STAMPED 5612-S
- COMPUTED POINTS
- ⊕ FOUND MONUMENTS AS NOTED
- ⊖ FOUND MONUMENTS AS NOTED
- () RECORD PER C.O.S. 2908
- [] RECORD PER H.E.S. 411

Graphic Scale:



(1 inch = 200 ft.)

STIMSON
LUMBER CO.
SE 1/4

Davis Surveying Inc.
TROY MONTANA, (406)295-5441

STIMSON
LUMBER CO.
SEC. 5

DATE: 10/21/05
DRAWN BY: CJR FILE: t323332r.DWG

Doc 1936%