

LINCOLN COUNTY MONTANA  
**CERTIFICATE OF SURVEY:**  
**BOUNDARY ADJUSTMENT**  
In E 1/2 Section 32, Twp. 30 N., R. 33 W., P.M.M.  
For: Ray O'Neal & Mary Ann O'Neal  
William J. & Laurie A. Mires

Date, November 2005

CERTIFICATE OF ADJUSTMENT/ PURPOSE

We, Ray E. & Mary Ann O'Neal & William J. Laurie A. Mires, the undersigned property owner(s), do hereby certify that the purpose of this survey is to relocate a common boundary between adjoining lands outside a platted subdivision; therefore this survey is exempt from review as a subdivision being completed pursuant to Section 76-3-207(1)(a) M.C.A., which states: "divisions made outside of a platted subdivision for the purpose of relocating common boundary lines between adjoining properties."

Dated this \_\_\_\_\_ day of \_\_\_\_\_, 2006 A.D.

Ray E. O'Neal

Mary Ann O'Neal

William J. Mires

Laurie A. Mires

STATE OF \_\_\_\_\_  
County of \_\_\_\_\_

On this \_\_\_\_\_ day of \_\_\_\_\_, 2006 A.D. before me, a Notary Public in and for the State of \_\_\_\_\_, personally appeared known to me to be the persons whose names are subscribed to the within instrument and acknowledged to me that they executed the same.

Notary Public

My Commission Expires

STATE OF \_\_\_\_\_  
County of \_\_\_\_\_

On this \_\_\_\_\_ day of \_\_\_\_\_, 2006 A.D. before me, a Notary Public in and for the State of \_\_\_\_\_, personally appeared known to me to be the persons whose names are subscribed to the within instrument and acknowledged to me that they executed the same.

Notary Public

My Commission Expires

STATE OF \_\_\_\_\_  
County of \_\_\_\_\_

On this \_\_\_\_\_ day of \_\_\_\_\_, 2006 A.D. before me, a Notary Public in and for the State of \_\_\_\_\_, personally appeared known to me to be the persons whose names are subscribed to the within instrument and acknowledged to me that they executed the same.

Notary Public

My Commission Expires

STATE OF \_\_\_\_\_  
County of \_\_\_\_\_

On this \_\_\_\_\_ day of \_\_\_\_\_, 2006 A.D. before me, a Notary Public in and for the State of \_\_\_\_\_, personally appeared known to me to be the persons whose names are subscribed to the within instrument and acknowledged to me that they executed the same.

Notary Public

My Commission Expires

CERTIFICATION OF EXAMINING LAND SURVEYOR:

Approved this \_\_\_\_\_ day of \_\_\_\_\_, 2006 A.D.

County Examiner Registered Land Surveyor No.

STATE OF MONTANA  
COUNTY OF LINCOLN

Filed on this \_\_\_\_\_ day of \_\_\_\_\_, 2006 A.D. at \_\_\_\_\_ O'clock \_\_\_\_\_ m.

County Clerk and Recorder

Deputy

DESCRIPTION OF PARCEL B

A tract of land located near Troy in Lincoln County Montana, lying in the E 1/2 of Section 32, Twp. 30 N., R. 33 W., P.M.M., containing 77.77 acres more or less and more particularly described as follows:

Beginning at a 3 1/4 inch dia. BLM monument which marks the southeast corner of Section 32, Twp. 30 N., R. 33 W., P.M.M.; thence, N00°01'16"E a total distance of 2654.14 feet to a 3 1/4 inch dia. BLM monument which marks the E 1/4 of said Section 32; thence, S89°55'49"W 915.03 feet to a 5/8 inch dia. rebar capped K.E.D. 4975-S; thence, S00°03'23"W 70.70 feet to a 5/8 inch dia. rebar capped K.E.D. 4975-S; thence, S89°55'49"W 308.31 feet to a 5/8 inch dia. rebar capped K.E.D. 4975-S located on the east right of way of State Highway No. 56; thence along said right of way, S02°33'18"W 1156.14 feet to a 5/8 inch dia. rebar capped K.E.D. 4975-S; thence, S11°28'53"E 41.23 feet to a 5/8 inch dia. rebar capped K.E.D. 4975-S; thence, S02°33'18"W 40.00 feet to a 5/8 inch dia. rebar capped K.E.D. 4975-S; thence on the arc of a curve to the right, a distance of 11520.00 feet, turning through a delta angle of 02°36'00", and having a radius of 11520.00 feet, to a 4 inch square concrete right of way monument; thence, S05°09'18"W 790.14 feet to a 5/8 inch dia. rebar capped K.E.D. 4975-S; thence, S08°51'42"E 41.42 feet to a 4 inch square concrete right of way monument; thence, S05°17'56"W 1.00 foot to a 5/8 inch dia. rebar capped K.E.D. 4975-S located on the south line of said Section 32; thence leaving said right of way, N89°50'25"E 1367.41 feet to the point of beginning.

The aforescribed Parcel B contains 77.77 acres more or less and is subject to and together with all appurtenant easements of record.

CERTIFICATE OF SURVEYOR

STATE OF MONTANA  
County of Lincoln

I, Kenneth E. Davis, a registered land surveyor do hereby certify that I have performed the survey shown on the attached C.O.S. or that such a survey was performed under my supervision to my best knowledge and ability; that said survey is true and complete as shown and the monuments found and set occupy the position shown hereon.

Dated this \_\_\_\_\_ day of \_\_\_\_\_, 2006 A.D.

Kenneth E. Davis

Registered Land Surveyor No.

TREASURER CERTIFICATION

I hereby certify that all real property taxes and special assessments assessed and levied on the land to be divided have been paid. Dated this \_\_\_\_\_ day of \_\_\_\_\_, 2006

Treasurer

Lincoln County

Montana

SHEET 1 OF 2

CERTIFICATE OF SURVEY NO.

3516 Rb.

Legend

- SET 5/8 INCH DIA. REBAR WITH A 1 1/4 INCH DIA. PLASTIC CAP STAMPED K.E.D. 4975-S
- FOUND 5/8 INCH DIA. REBAR CAPPED K.E.D. 4975-S
- FOUND 2 INCH DIA. BRASS CAP STAMPED 534-ES
- FOUND 5/8 INCH DIA. REBAR CAPPED J.H.N. 4661-S
- FOUND 5/8 INCH DIA. REBAR CAPPED M.D.L. 4232
- FOUND MONUMENTS AS NOTED
- FOUND MONUMENTS AS NOTED
- COMPUTED POINTS
- ( ) RECORD PER C.O.S. 647
- [ ] RECORD PER C.O.S. 1812

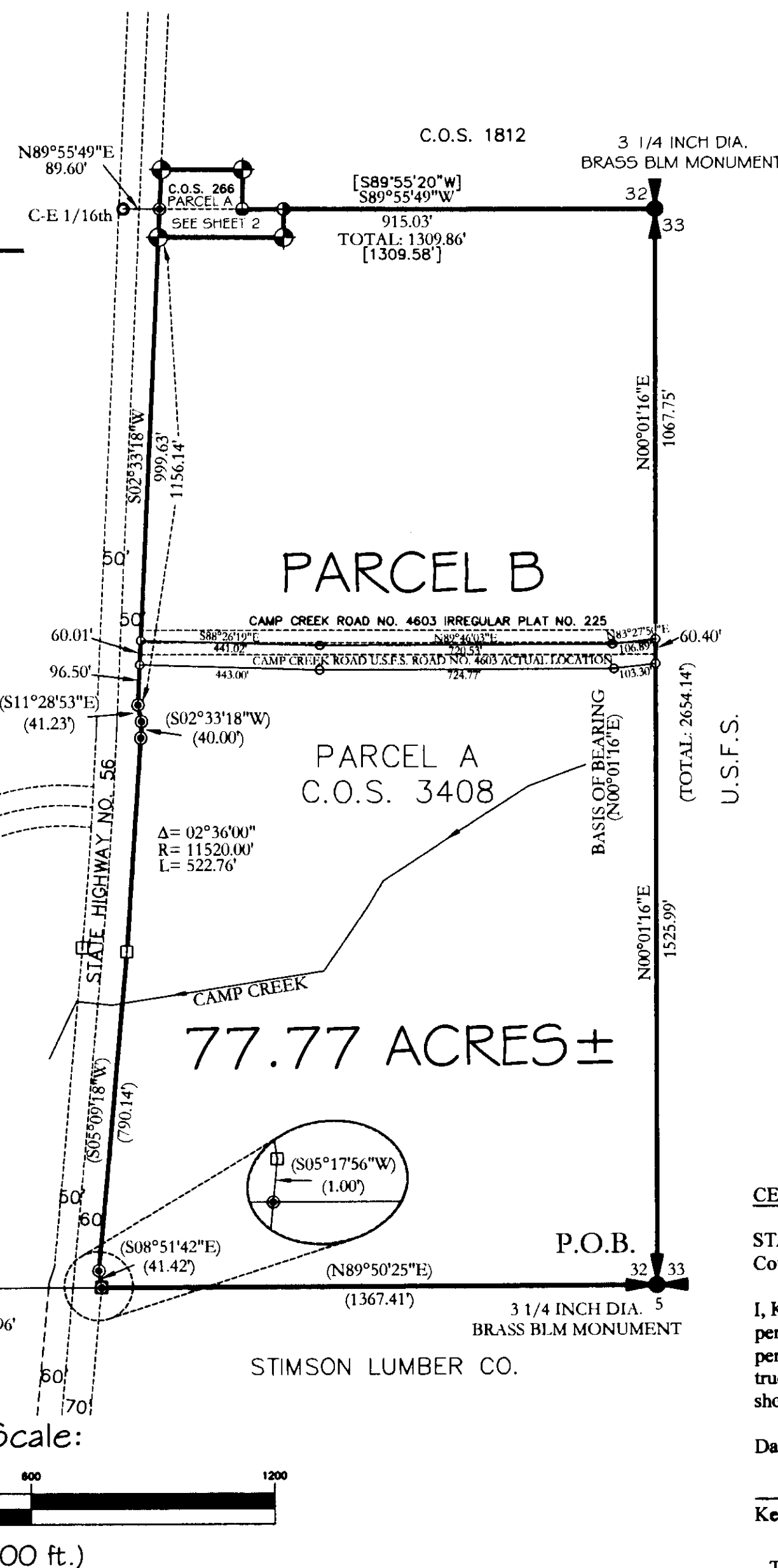

Davis Surveying Inc.  
TROY MONTANA, (406)295-5441

DATE: 03/21/05  
DRAWN BY: CJR

Land Projects 2005  
FILE: peter1.dwg

CERTIFICATE OF SURVEY NO. 3516<sup>AB</sup> Dec/92997