

OWNERS: DESERTLAND ENTERPRISES
HARR-KELLMAN REVOCABLE TRUST

PURPOSE: BOUNDARY LINE ADJUSTMENT

DATE: JANUARY 11, 2006

CERTIFICATE OF SURVEY

E 1/2 Section 12, T34N R26W, P.M., M.
SW 1/4 Section 7, T34N R25W, P.M., M.
Lincoln County, Montana

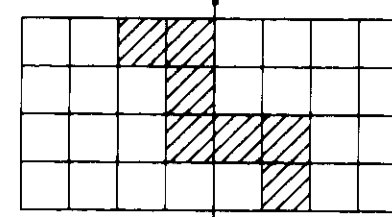

PENTELUTE - NORDAHL

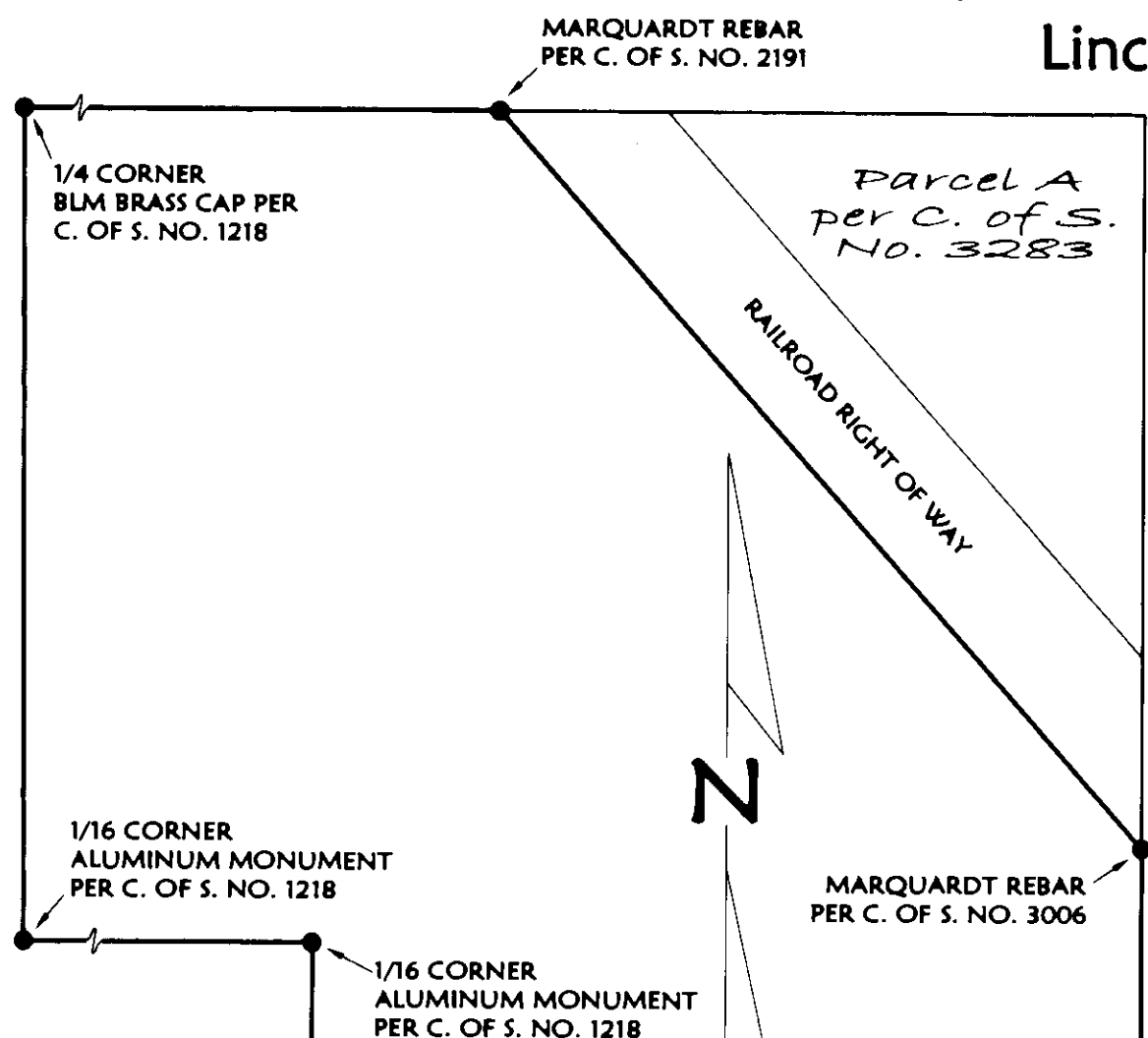

Parcel C - Resulting Parcel
(NW 1/4 of the NE 1/4;
NE 1/4 of the NE 1/4
less Parcel A per C. of S. No. 3283
and less Railroad Right of Way;
SE 1/4 of the NE 1/4
and NE 1/4 of the SE 1/4)*
Not Retraced this Survey
*Together with Parcel A as shown hereon.
±151 Ac. Calculated per Records of Lincoln County

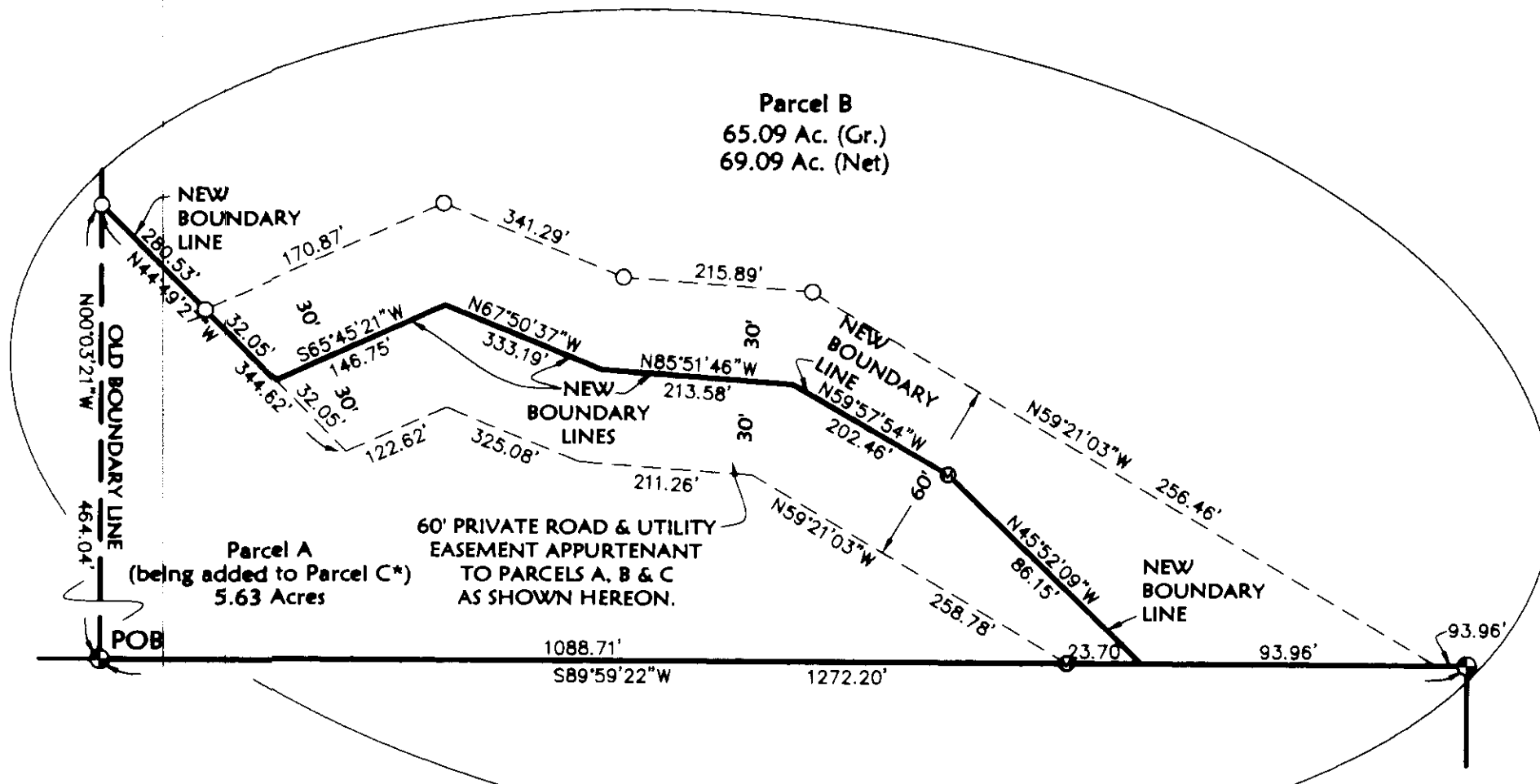

LEGEND

- FOUND SECTION CONTROLLING CORNER AS NOTED
- CENTER 1/4 CORNER AS NOTED
- 1/16 CORNER - SET 5/8" BY 24" REBAR WITH PLASTIC CAP MARKED "MARQUARDT 73285" UNLESS OTHERWISE NOTED
- FOUND 5/8" REBAR WITH PLASTIC CAP MARKED "MARQUARDT 73285"
- MONUMENT PER RECORDS OF LINCOLN COUNTY
- SET 5/8" BY 24" REBAR WITH PLASTIC CAP MARKED "MARQUARDT 73285"
- OWNERSHIP TIE

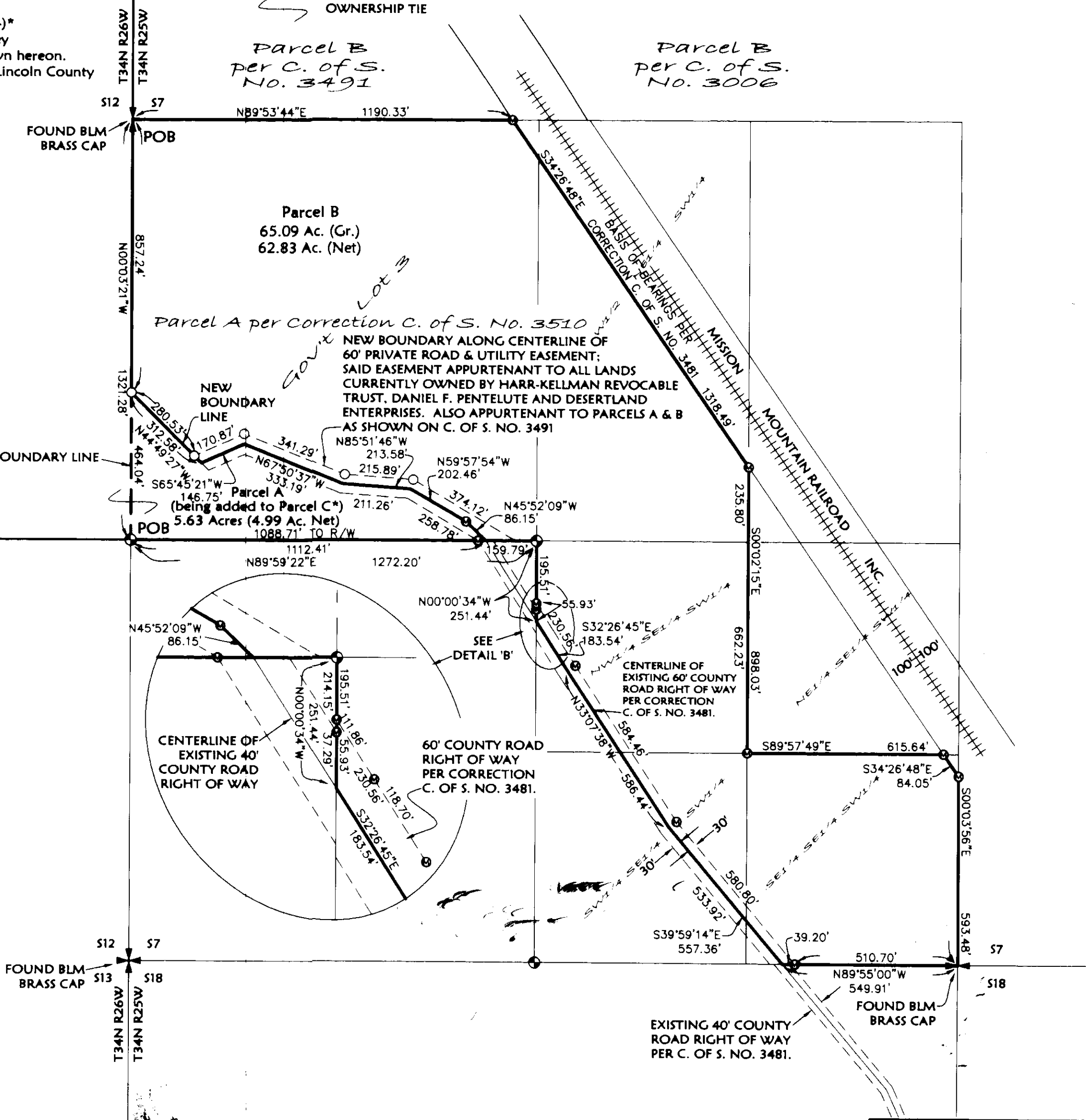

Marquardt & Marquardt
Surveying
288 1st Ave. E.M. tel: (408) 788-8888
Kalispell, MT 59801 fax: (408) 788-3088

Date: Dec. 27, 2005	Field Crew:
Revision Date: n/a	
Project Name: PenteluteNordahl	Project Number: 05-302
Filename: BLA1	Drawn By: Augusta

OWNERS: DESERTLAND ENTERPRISES
HARR-KELLMAN REVOCABLE TRUST
PURPOSE: BOUNDARY LINE ADJUSTMENT
DATE: JANUARY 11, 2006

CERTIFICATE OF SURVEY

E 1/2 Section 12, T34N R26W, P.M., M.
SW 1/4 Section 7, T34N R25W, P.M., M.
Lincoln County, Montana

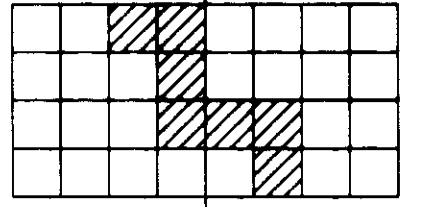

PENTELUTE - NORDAHL

Parcel A
That portion of Government Lot 3, Section 7, Township 34 North, Range 25 West, P.M., M., Lincoln County, Montana, described as follows:
Beginning at the Southwest corner of Government Lot 3, Section 7;
Thence along the South line of said Government Lot 3, North 89°59'22" East 1112.41 feet;
Thence North 45°52'09" West 86.15 feet;
Thence North 59°57'54" West 202.46 feet;
Thence North 85°51'46" West 213.58 feet;
Thence North 67°50'37" West 333.19 feet;
Thence South 65°45'21" West 146.75 feet;
Thence North 44°49'27" West 312.58 feet to the West line of Government Lot 3;
Thence along said West line of Government Lot 3, South 00°03'21" East 464.04 feet to the Point of Beginning, containing 5.63 acres of land all as shown hereon.
Subject to and together with easements of record.
Subject to and together with easements as shown hereon.
Subject to County Road right of way as shown hereon.

Parcel B
That portion of the Southwest 1/4, Section 7, Township 34 North, Range 25 West, P.M., M., Lincoln County, Montana, described as follows:
Beginning at the West 1/4 corner, Section 7;
Thence along the North line of the Southwest 1/4, North 89°53'44" East 1190.33 feet to the Westerly line of the Mission Mountain Railroad right of way;
Thence along the Westerly line of the railroad right of way, South 34°26'48" East 1318.49 to the East line of the West 1/2 of the Northeast 1/4 of the Southwest 1/4;
Thence along the East line of the West 1/2 of the Northeast 1/4 of the Southwest 1/4, South 00°02'15" East 235.80 feet to the Northwest corner of the Northeast 1/4 of the Southeast 1/4 of the Southwest 1/4;
Thence along the West and South lines of the Northeast 1/4 of the Southeast 1/4 of the Southwest 1/4, South 00°02'15" East 662.23 feet and South 89°57'49" East 615.64 feet to the Westerly line of the Mission Mountain Railroad right of way;
Thence along the Westerly line of the railroad right of way, South 34°26'48" East 84.05 feet to the East line of the Southeast 1/4 of the Southeast 1/4 of the Southwest 1/4;
Thence along the East and South lines of the Southeast 1/4 of the Southeast 1/4 of the Southwest 1/4, South 00°03'56" East 593.48 feet and North 89°55'00" West 549.91 feet to the centerline of the County Road;
Thence along the centerline of the County Road, North 39°59'14" West 557.36 feet, North 33°07'38" West 586.44 feet and North 32°26'45" West 183.54 feet to the West line of the Northwest 1/4 of the Southeast 1/4 of the Southwest 1/4;
Thence along the West line of the Northwest 1/4 of the Southeast 1/4 of the Southwest 1/4, North 00°00'34" West 251.44 feet to the Southeast corner of Government Lot 3;
Thence along the South line of Government Lot 3, South 89°59'22" West 159.79 feet;
Thence North 45°52'09" West 86.15 feet;
Thence North 59°57'54" West 202.46 feet;
Thence North 85°51'46" West 213.58 feet;
Thence North 67°50'37" West 333.19 feet;
Thence South 65°45'21" West 146.75 feet;
Thence North 44°49'27" West 312.58 feet to the West line of Government Lot 3;
Thence along said West line of Government Lot 3, North 00°03'21" West 857.24 feet to the Point of Beginning, containing 65.09 acres of land all as shown hereon.
Subject to and together with easements of record.
Subject to and together with easements as shown hereon.
Subject to County Road right of way as shown hereon.

Parcel C - Resulting Parcel (Not Retraced this Survey)
The Northwest 1/4 of the Northeast 1/4; the Northeast 1/4 of the Northeast 1/4, less Parcel A per C. of S. No. 3283 and Railroad Right of Way; the Southeast 1/4 of the Northeast 1/4; and the Northeast 1/4 of the Southeast 1/4; all of Section 12, Township 34 North, Range 26 West, P.M., M., Lincoln County, Montana;
Together with Parcel A as shown hereon, containing as a whole ±151 acres of land.
Subject to and together with easements of record.
Subject to and together with easements as shown hereon.

Owner Certification
We hereby certify that the purpose of this division of land is to relocate a common boundary line between adjoining properties outside a platted subdivision and that no additional parcels are hereby created. Therefore, this division of land is exempt from review as a subdivision pursuant to Section 76-3-207(1)(a), MCA.

DESERTLAND ENTERPRISES
Daniel F. Pentelute
DANIEL F. PENTELUTE, PRESIDENT

HARR-KELLMAN REVOCABLE TRUST
Daryl R. Harr
DARYL R. HARR, Co-Trustee

Sue K. Harr
SUE K. HARR, Co-Trustee

STATE OF Montana : ss.
County of Flathead

This instrument was acknowledged before me on March 13, 2006, by DANIEL F. PENTELUTE, PRESIDENT of DESERTLAND ENTERPRISES.

Brandi J. Eaton
Printed Name: Brandi J. Eaton
Notary Public for the State of Montana
Residing at Somers
My Commission Expires 8-20-2008

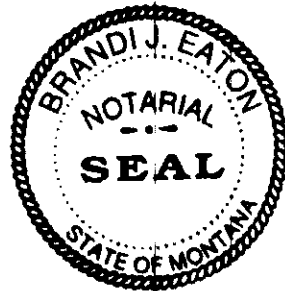

STATE OF CA : ss.
County of San Joaquin

This instrument was acknowledged before me on 3-20, 2006, by DARYL R. HARR & SUE K. HARR, Co-Trustees of HARR-KELLMAN REVOCABLE TRUST.

Nicole Pyeatt
Printed Name: Nicole Pyeatt
Notary Public for the State of CA
Residing at Stockton, CA - 10100 Trnity pkwy #430
My Commission Expires 12-18-09



I hereby certify that all real property taxes and special assessments assessed and levied on the land to be surveyed have been paid.

Date: 25 day of March, 2006.
Paul A. Miller
Treasurer, Lincoln County, Montana

Approved: Mar 27, 2006

Dawn Marquardt
Examining Land Surveyor
Registration No. 147315

CERTIFICATE OF SURVEYOR
Dawn Marquardt
DAWN MARQUARDT
Registration No. 73285

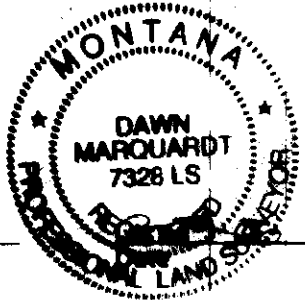

STATE OF MONTANA
County of Lincoln
Filed on the 30th day of March, 2006 A.D., at 10:00 o'clock A.M.

Carol A. Cunningham
County Clerk and Recorder
By: *Jessie Adams*
Deputy

Instrument Record No. 192003
CERTIFICATE OF SURVEY NO. 3513 R

Date: Dec. 27, 2005	Revision Date: n/a
Project Name: PenteluteNordahl	Project Number: 08-902
Filename: BLA1	Drawn By: Augusta