

3 1/4 INCH DIA. BRASS  
BLM MONUMENT

COMPUTED  
LOCATION

3 1/4 INCH DIA. BRASS  
BLM MONUMENT

# CERTIFICATE OF SURVEY: PARCEL A

LINCOLN COUNTY MONTANA

Section 08, Twp. 26 N., R. 28 W., P.M.M.

For: Plum Creek Timberlands L.P. Date: February 2006

6  
5  
7  
8

S89°44'17"E  
2631.08'

S89°44'17"E  
2631.08'

5  
4  
8  
9

NW 1/4

NE 1/4

P.C.T.C.

### PURPOSE OF SURVEY/EXEMPTION

The purpose of this survey is to create a parcel of land larger than 160 acres, therefore this survey is exempt from review as a subdivision being completed pursuant to Section 76-3-103(15) & 76-3-401 M.C.A.

### ATTEST:

For: Plum Creek Timberlands, L.P.  
By Plum Creek Timber I, L.L.C.  
General Partner  
By: Rick R. Holley, President and  
Chief Executive Officer

By: Sheri L. Ward Assistant Secretary

LINE TABLE			CURVE TABLE			
LINE	LENGTH	BEARING	CURVE	LENGTH	RADIUS	DELTA
L1	358.93	N12°53'35"E	C1	237.90	175.00	77°53'24"
L2	435.29	N28°56'46"E	C2	151.26	300.00	28°53'18"
L3	100.26	S85°31'07"E	C3	112.07	400.00	16°03'11"
L4	158.99	N78°28'39"E	C4	120.10	105.00	65°32'08"
L5	419.15	S72°29'52"E	C5	139.66	500.00	16°00'14"
L6	251.97	N82°04'08"E	C6	93.72	185.00	29°01'29"
L7	216.90	S81°43'22"E	C7	266.34	600.00	25°26'00"
L8	70.60	N65°33'34"E	C8	282.89	1000.00	16°12'30"
L9	192.55	S68°06'57"E	C9	228.41	400.00	32°43'04"
L10	227.77	S00°08'21"W	C10	161.70	200.00	46°19'29"
L11	314.90	N01°44'38"W	C11	69.68	110.00	36°17'44"
L12	138.55	N10°32'37"E	C12	60.07	140.00	24°35'00"
L13	505.53	N10°58'10"W	C13	10.52	320.00	01°52'59"
L14	277.56	N05°32'10"W	C14	70.77	330.00	12°17'15"
L15	288.05	N09°15'08"W	C15	608.27	1620.00	21°30'47"
L16	294.86	N09°15'08"W	C16	140.35	1480.00	05°26'01"
L17	277.56	N05°32'10"W	C17	17.51	270.00	03°42'59"
L18	505.53	N10°58'10"W	C18	14.92	230.00	03°42'59"
L19	138.55	N10°32'37"E	C19	144.15	1520.00	05°26'01"
L20	314.90	N01°44'38"W	C20	593.25	1580.00	21°30'47"
L21	227.77	N00°08'21"E	C21	79.35	370.00	12°17'15"
			C22	9.20	280.00	01°52'59"
			C23	59.33	180.00	18°53'11"

### DESCRIPTION OF PARCEL A

A tract of land near Libby in Lincoln County Montana, lying in Section 8, Twp. 26 N., R. 28 W., P.M.M., containing 234.81 acres more or less and more particularly described as follows:

Beginning at a 2 inch dia. brass cap stamped Doyle 2516-S which marks the southwest corner of Section 8, Twp. 26 N., R. 28 W., P.M.M.; thence, N00°12'35"E 1746.43 feet along the west line of said Section 8, to a 5/8 inch dia. rebar capped K.E.D. 4975-S having a radial bearing of N29°40'17"E and located on the south right of way line of McGinnis Meadows Road a 100.00 foot county roadway; thence along said south right of way line, on the arc of a curve to the left, a distance of 237.90 feet, turning through a delta angle of 77°53'24", and having a radius of 175.00 feet, to a 5/8 inch dia. rebar capped K.E.D. 4975-S being a point of compound curvature, having a radial bearing of N48°13'07"W; thence on the arc of a curve to the left, a distance of 151.26 feet, turning through a delta angle of 28°53'18", and having a radius of 300.00 feet, to a 5/8 inch dia. rebar capped K.E.D. 4975-S; thence, N12°53'35"E 358.93 feet to a 5/8 inch dia. rebar capped K.E.D. 4975-S; thence on the arc of a curve to the right, a distance of 112.07 feet, turning through a delta angle of 16°03'11", and having a radius of 400.00 feet, to a 5/8 inch dia. rebar capped K.E.D. 4975-S; thence, N28°56'46"E 435.29 feet to a 5/8 inch dia. rebar capped K.E.D. 4975-S; thence on the arc of a curve to the right, a distance of 120.10 feet, turning through a delta angle of 65°32'08", and having a radius of 105.00 feet, to a 5/8 inch dia. rebar capped K.E.D. 4975-S; thence, S85°31'07"E 100.26 feet to a 5/8 inch dia. rebar capped K.E.D. 4975-S; thence on the arc of a curve to the left, a distance of 139.66 feet, turning through a delta angle of 16°00'14", and having a radius of 500.00 feet, to a 5/8 inch dia. rebar capped K.E.D. 4975-S; thence, N78°28'39"E 158.99 feet to a 5/8 inch dia. rebar capped K.E.D. 4975-S; thence on the arc of a curve to the right, a distance of 93.72 feet, turning through a delta angle of 29°01'29", and having a radius of 185.00 feet, to a 5/8 inch dia. rebar capped K.E.D. 4975-S; thence, S72°29'52"E 419.15 feet to a 5/8 inch dia. rebar capped K.E.D. 4975-S; thence on the arc of a curve to the left, a distance of 266.34 feet, turning through a delta angle of 25°26'00" and having a radius of 600.00 feet, to a 5/8 inch dia. rebar capped K.E.D. 4975-S; thence, N82°04'08"E 251.97 feet to a 5/8 inch dia. rebar capped K.E.D. 4975-S; thence on the arc of a curve to the right, a distance of 282.89 feet, turning through a delta angle of 16°12'30", and having a radius of 1000.00 feet, to a 5/8 inch dia. rebar capped K.E.D. 4975-S; thence, S81°43'22"E 216.90 feet to a 5/8 inch dia. rebar capped K.E.D. 4975-S; thence on the arc of a curve to the left, a distance of 228.41 feet, turning through a delta angle of 32°43'04", and having a radius of 400.00 feet, to a 5/8 inch dia. rebar capped K.E.D. 4975-S; thence, N65°33'34"E 70.60 feet to a 5/8 inch dia. rebar capped K.E.D. 4975-S; thence on the arc of a curve to the right, a distance of 161.70 feet, turning through a delta angle of 46°19'29", and having a radius of 200.00 feet, to a 5/8 inch dia. rebar capped K.E.D. 4975-S; thence, S68°06'57"E 192.55 feet to a 5/8 inch dia. rebar capped K.E.D. 4975-S; thence on the arc of a curve to the right, a distance of 69.68 feet, turning through a delta angle of 36°17'44", and having a radius of 110.00 feet, to a 5/8 inch dia. rebar capped K.E.D. 4975-S having a radial bearing of S58°10'47"W, and located on the east-west centerline of said Section 8; thence leaving said south right of way line, S89°53'25"E 654.15 feet along said east-west centerline, to a 5/8 inch dia. rebar capped K.E.D. 4975-S which marks the C-E 1/16th of said Section 8; thence, S00°08'39"W 2637.70 feet to a 5/8 inch dia. rebar capped K.E.D. 4975-S which marks the E 1/16th of said Section 8; thence N89°34'43"W 1322.00 feet along the south line of said Section 8, to a 3 1/4 inch dia. brass BLM monument which marks the S 1/4 corner of said Section 8; thence S89°52'57"W 2620.75 feet along said south section line, to the point of beginning. Containing 237.25 acres ±.

AND EXCEPTING THEREFROM: Book 6 Page 343 of Lincoln County Records containing 2.44 acres.

The aforescribed Parcel A contains 234.81 acres more or less and is subject to and together with all appurtenant easements of record.

### CERTIFICATE OF SURVEYOR

STATE OF MONTANA  
County of Lincoln

I, Kenneth E. Davis, a registered land surveyor do hereby certify that I have performed the survey shown on the attached Plat or that such a survey was performed under my supervision to my best knowledge and ability; that said survey is complete as shown and the monuments found and set at the points herein.

day of MARCH, 2006 A.D.  
Kenneth E. Davis 9975-S  
Registered Land Surveyor No.

### CERTIFICATION OF EXAMINING SURVEYOR:

Approved this 6 day of MAR, 2006 A.D.

Carol A. Cummings 14731-PLS  
Montana Examining Land Surveyor Registration No.

STATE OF MONTANA  
County of Lincoln

Filed on this 23<sup>rd</sup> day of Mar, 2006 A.D. at 2:45  
O'clock p.m.

Carol A. Cummings by Jeanie Dennis  
County Clerk and Recorder Deputy

CERTIFICATE OF SURVEY NO. 3512

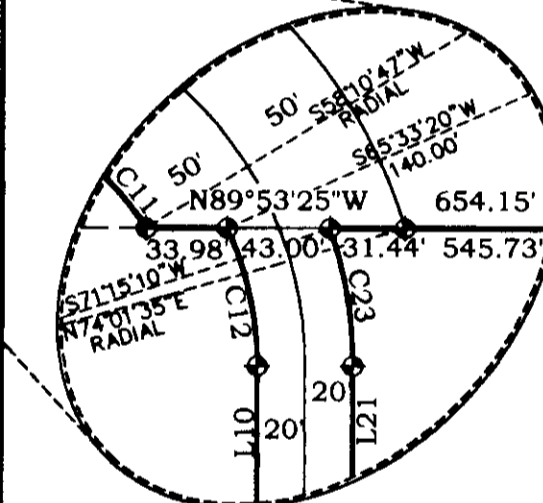
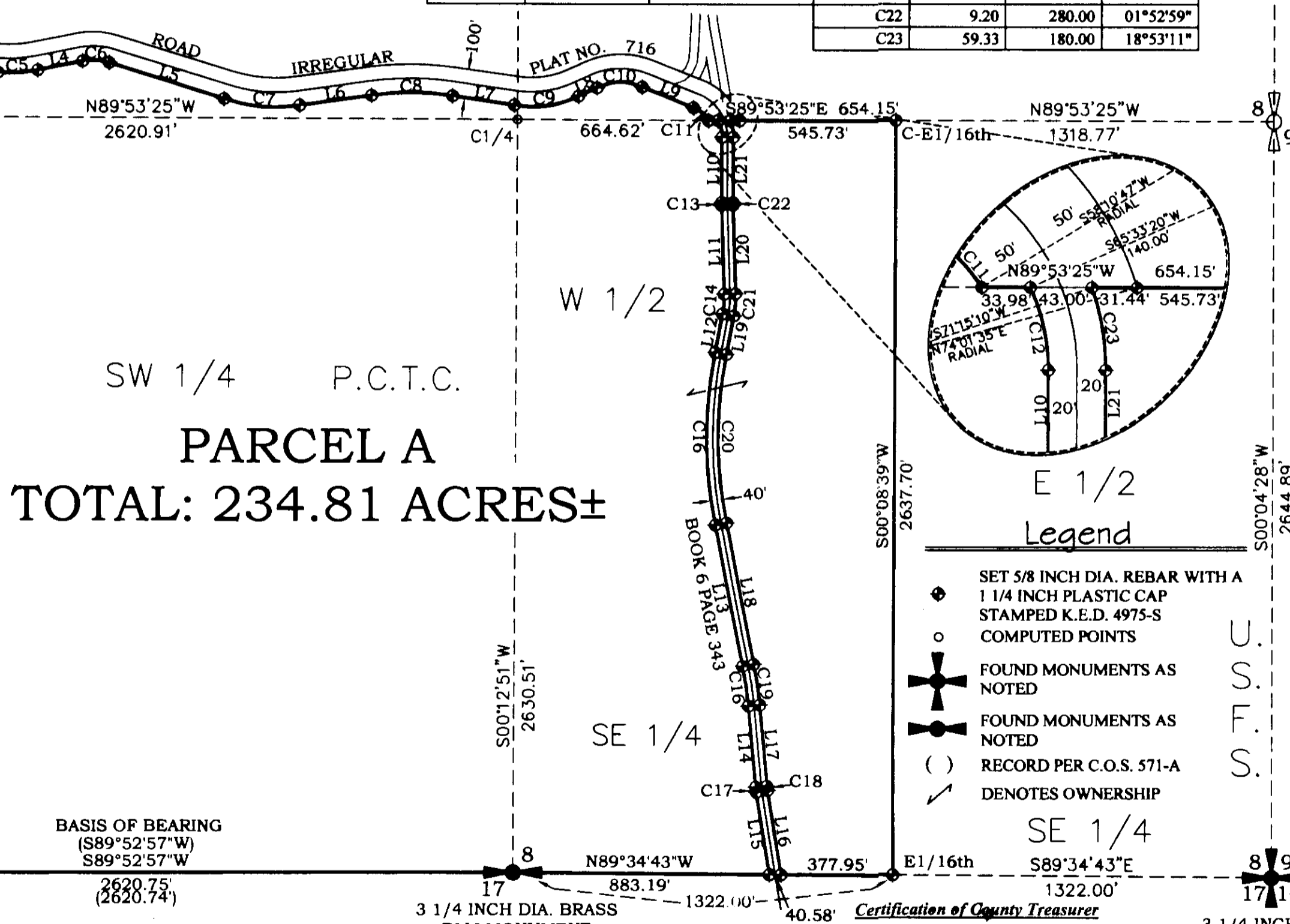
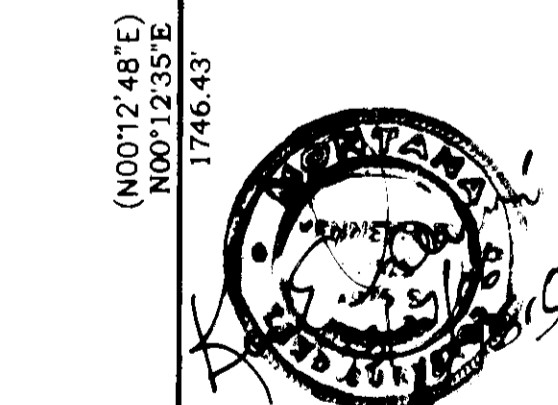
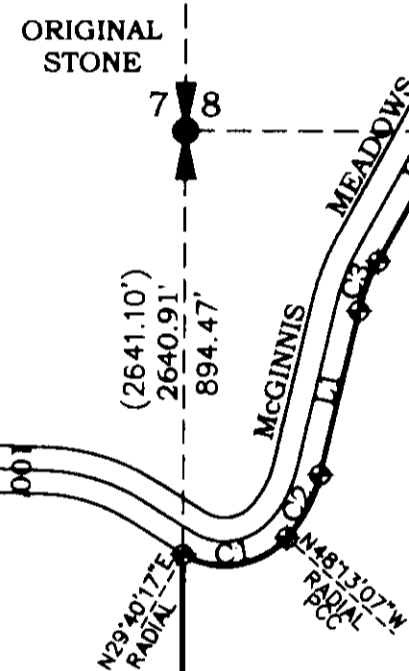
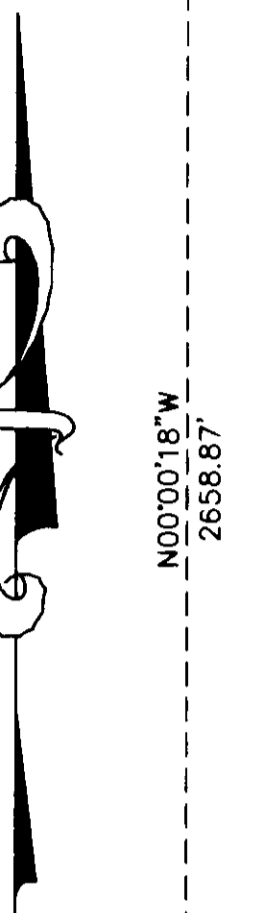

SET 5/8 INCH DIA. REBAR WITH A 1 1/4 INCH PLASTIC CAP STAMPED K.E.D. 4975-S  
COMPUTED POINTS  
FOUND MONUMENTS AS NOTED  
FOUND MONUMENTS AS NOTED  
RECORD PER C.O.S. 571-A  
DENOTES OWNERSHIP

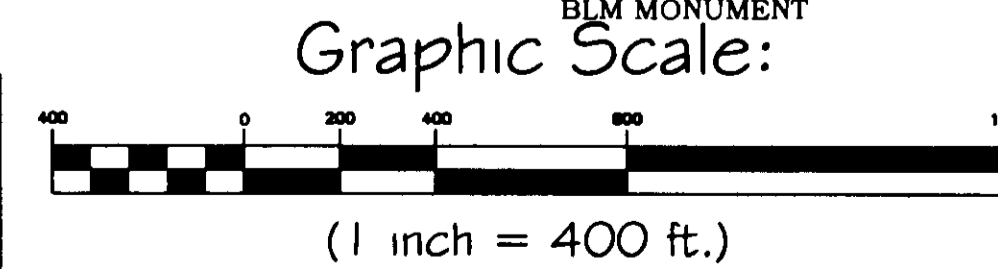

I hereby certify that all real property taxes and special assessments assessed and levied on the land to be divided have been paid.  
Dated this 23<sup>rd</sup> day of March, 2006  
Dani A Miller  
Treasurer, Lincoln County

Davis Surveying Inc.  
TROY MONTANA, (406)295-5441  
DATE: 02/21/06  
DRAWN BY: CJR FILE: I262808.DWG

Doc 192714