

LINCOLN COUNTY MONTANA
**CERTIFICATE OF SURVEY:
RETRACEMENT OF LOT 63**
(FIRST ADDITION TO RAWLINGS ROAD)
In the NE1/4 NW1/4 of Section 29, Twp. 31 N., R. 31 W., P.M.M.
For: John Landon Date: January 2006

Legend

- SET 5/8 INCH DIA. REBAR WITH A PLASTIC CAP STAMPED K.E.D. 4975-S
- FOUND 3/4 INCH DIA. PIPE
- 3/4 INCH DIA. BARE REBAR
- 5/8 INCH DIA. BARE REBAR
- COMPUTED POINT
- () RECORD PER PLAT NO. 678
- { } RECORD PER C.O.S. 3337

DESCRIPTION OF LOT 63

A tract of land near Libby, Lincoln County Montana, lying in the NE1/4 NW1/4 of Section 29, Twp. 31 N., R. 31 W., P.M.M., containing a total acreage of 4.81 acres more or less and more particularly described as follows:

Beginning at a found 3/4 inch dia. pipe which marks the northwest corner of Lot 63 and is located on the south right of way line of a 60.00 foot wide River Road measuring 30.00 feet from the centerline thereof; thence, along said right of way N88°42'22"E 330.00 feet to a set 5/8 inch dia. rebar capped K.E.D. 4975-S; thence, leaving said right of way S00°16'07"E a total distance of 635.80 feet to a computed point located on the centerline of a 40.00 foot wide Cross Road; thence, along said centerline S88°54'52" 330.00 feet to a computed point; thence, leaving said centerline N00°16'01"W a total distance of 634.60 feet to the point of beginning.

The aforescribed Lot 63, contains a total acreage of 4.81 acres more or less and is subject to and together with all appurtenant easements of record.

PURPOSE OF SURVEY

The purpose of this survey is to retrace an existing tract of record and that no new parcels have been created; therefore, this survey is exempt from review as a subdivision being completed pursuant to 76-3-404 M.C.A.

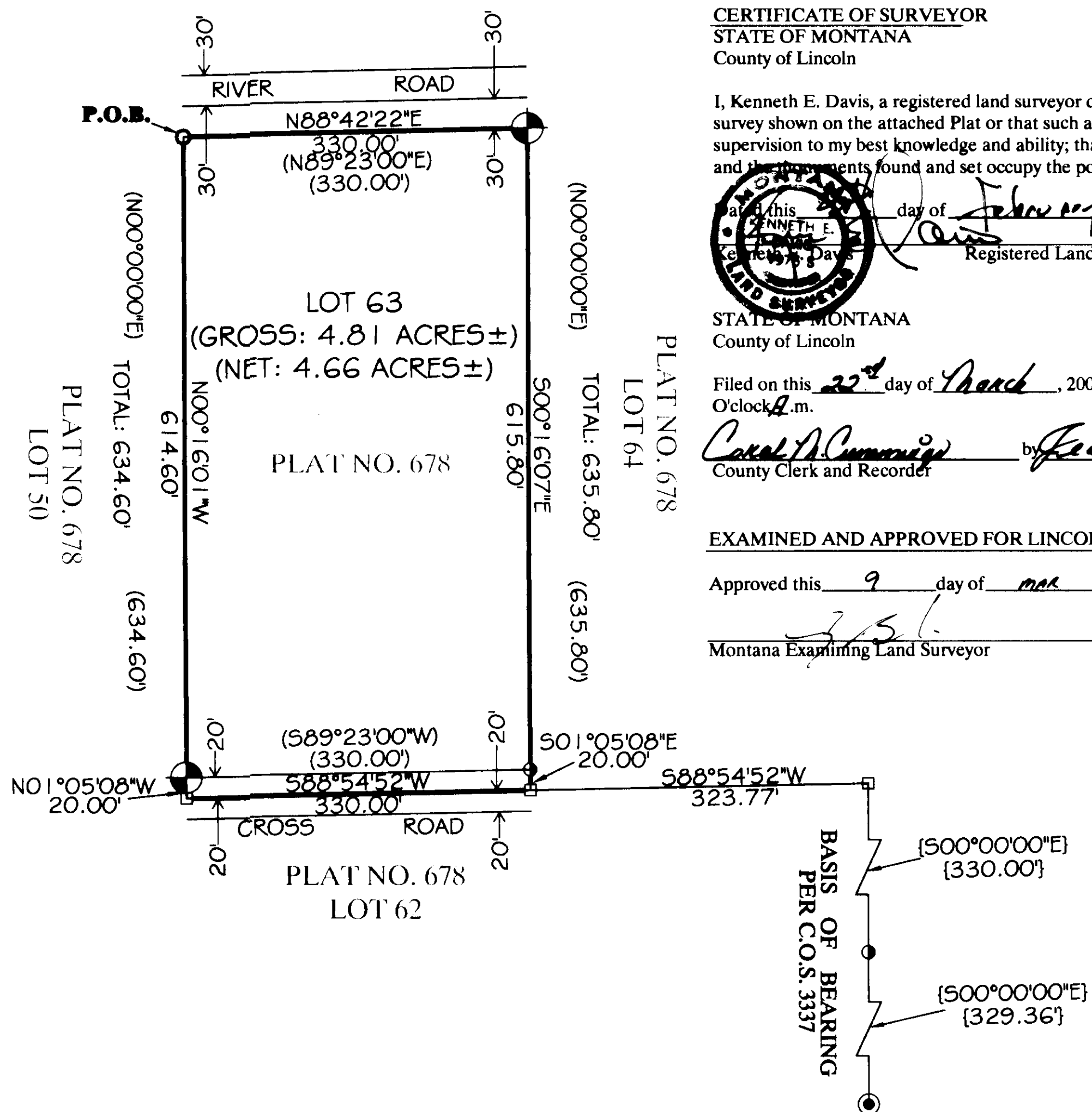

CERTIFICATE OF SURVEYOR
STATE OF MONTANA
County of Lincoln

I, Kenneth E. Davis, a registered land surveyor do hereby certify that I have performed the survey shown on the attached Plat or that such a survey was performed under my supervision to my best knowledge and ability; that said survey is true and complete as shown and the monuments found and set occupy the position shown hereon.

Witness my hand and seal this 22nd day of March, 2006 A.D. at 9:45
O'clock P.M.
Kenneth E. Davis
Registered Land Surveyor No. 4975-S

STATE OF MONTANA
County of Lincoln

Filed on this 22nd day of March, 2006 A.D. at 9:45
O'clock P.M.
Carol A. Cummings
County Clerk and Recorder
by Jessica Kenna
Deputy

EXAMINED AND APPROVED FOR LINCOLN COUNTY BY:

Approved this 9 day of March, 2006 A.D.
Montana Examining Land Surveyor
Registration No. 14731 PLS

Davis Surveying Inc.

TROY MONTANA, (406)295-5441

DATE: 12/10/05

DRAWN BY: MDM

FILE: T3131S29PE.DWG

Dec 172692 C.O.S. NO. 3311