

LINCOLN COUNTY MONTANA  
**CERTIFICATE OF SURVEY:**  
**RETRACEMENT**  
 H.E.S. 411 of Section 32 Twp. 32 N., R. 33 W., P.M.M.  
 For: Montana Mountain Valley L.L.C. Date: October 2005

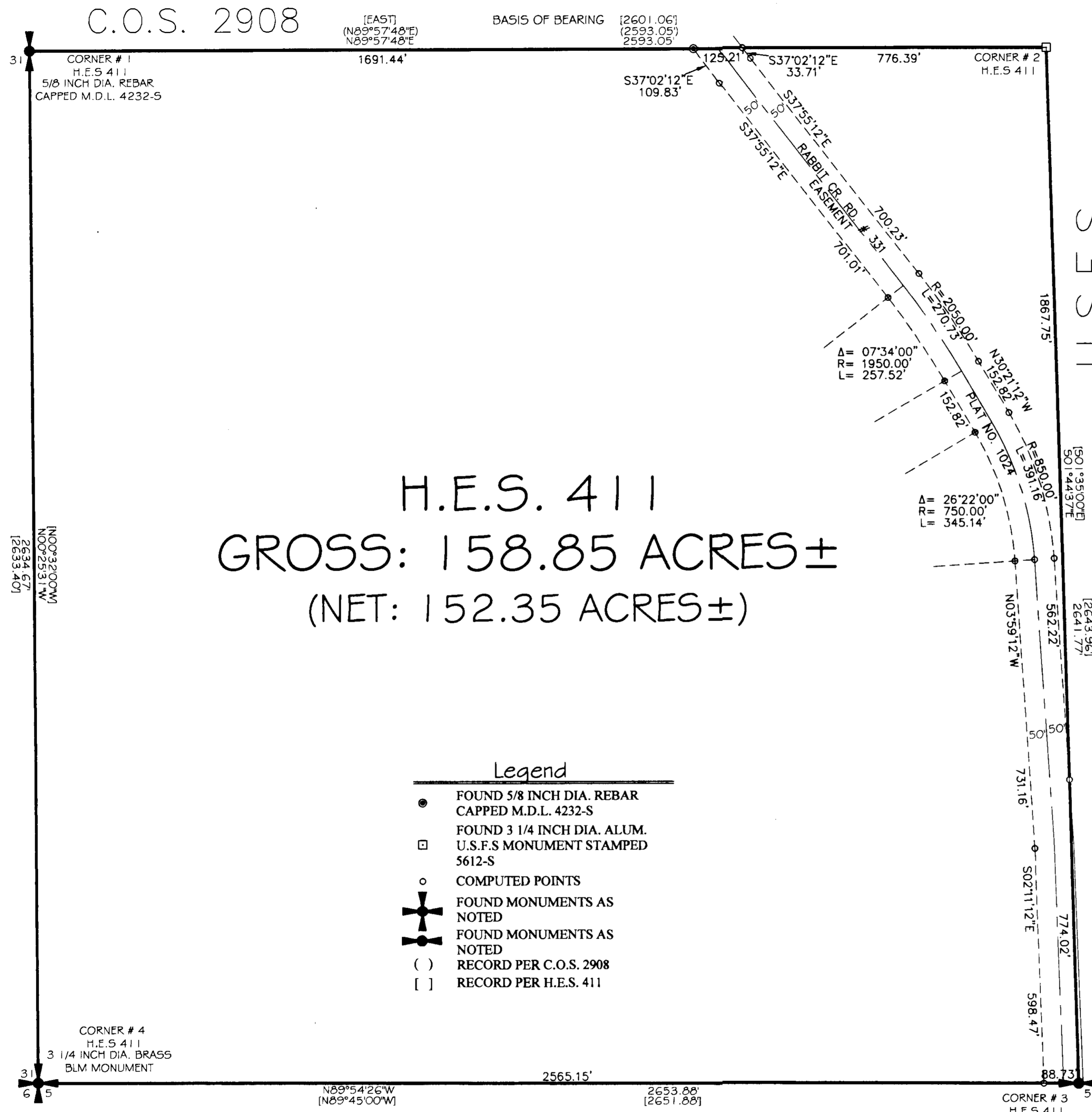

H.E.S. 411  
**GROSS: 158.85 ACRES ±**  
**(NET: 152.35 ACRES ±)**

Legend

- FOUND 5/8 INCH DIA. REBAR  
CAPPED M.D.L. 4232-S
- FOUND 3 1/4 INCH DIA. ALUM.  
U.S.F.S MONUMENT STAMPED  
5612-S
- COMPUTED POINTS
- ✝ FOUND MONUMENTS AS  
NOTED
- ✝ FOUND MONUMENTS AS  
NOTED
- ( ) RECORD PER C.O.S. 2908
- [ ] RECORD PER H.E.S. 411

PURPOSE OF SURVEY/EXEMPTION

The purpose of this survey is to retrace the boundary of an existing tract of record and that no new or additional parcels have been created. Therefore, this survey is exempt from review as a subdivision being completed pursuant to the Montana Subdivision Act, Platting Act, and the Montana Sanitation in Subdivisions Act.(Section 76-3-404) M.C.A.

DESCRIPTION

A tract of land located near Troy, in Lincoln County Montana, lying in Section 32, Twp. 32 N., R. 33 W., P.M.M., being all of H.E.S. 411; for a total acreage of 158.85 acres more or less, and subject to and together with all appurtenant easements of record.

CERTIFICATE OF SURVEYOR

STATE OF MONTANA  
 County of Lincoln

I, Kenneth E. Davis, a registered land surveyor do hereby certify that I have performed the survey shown on the attached C.O.S. or that such a survey was performed under my supervision to my best knowledge and ability; that said survey is true and complete as shown and the monuments found and set occupy the position shown hereon.

Dated this 30<sup>th</sup> day of December, 2005 A.D.

Kenneth E. Davis Registered Land Surveyor No. 19755

CERTIFICATION OF EXAMINING SURVEYOR:

Approved this 23 day of Dec, 2005 A.D.

[Signature]  
 Montana Examining Land Surveyor Registration No. 14791 pLS

STATE OF MONTANA  
 County of Lincoln

Filed on this 3<sup>rd</sup> day of January, 2006 A.D. at 3:00 O'clock P.m.

Coral D. Cummings by Juanita Garcia  
 County Clerk and Recorder Deputy

CERTIFICATE OF SURVEY NO. 3490

U.S.F.S.

U.S.F.S.

U.S.F.S.

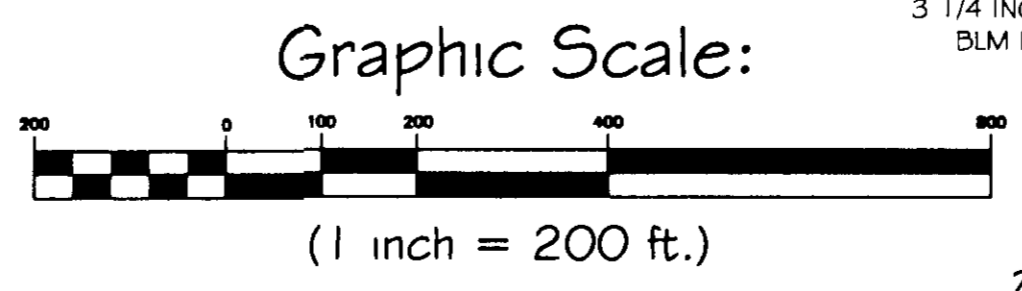

**Davis Surveying Inc.**  
 TROY MONTANA, (406)295-5441

DATE: 10/21/05  
 DRAWN BY: CJR FILE: t323332r.DWG

Doc 190860