

LINCOLN COUNTY MONTANA  
**CERTIFICATE OF SURVEY:**  
RETRACEMENT  
LOTS 10 & 11, BLOCK 8 OF WEST TROY  
NW 1/4 SE 1/4 Section 12, Twp. 31 N., R. 34 W., P.M.M.  
For: Laurie Rakis Date: October 2005

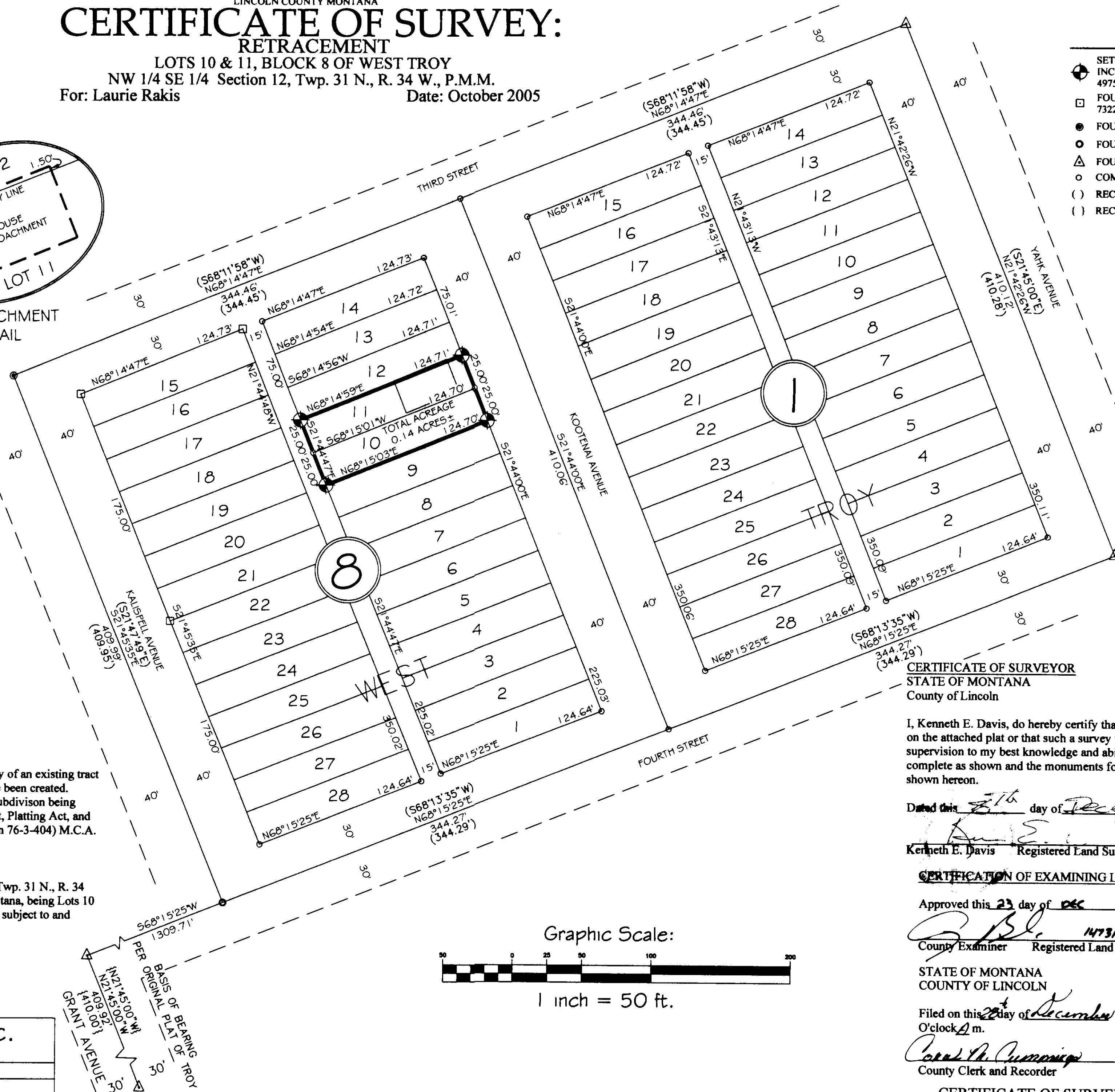
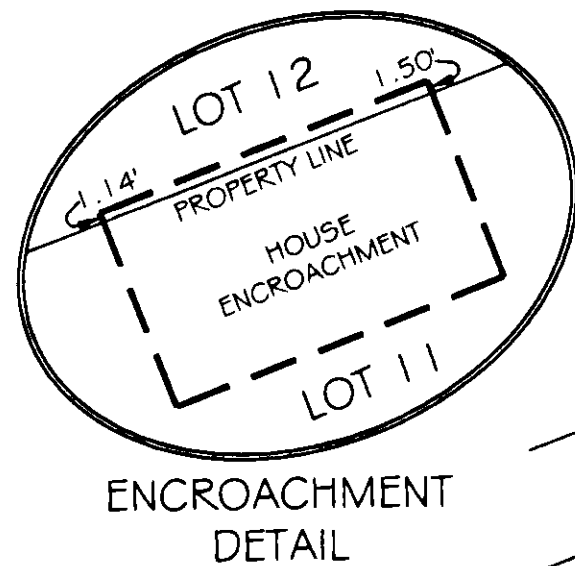

- LEGEND**
- ⊕ SET 5/8 INCH DIA. REBAR WITH A 1 1/4 INCH DIA. PLASTIC CAP STAMPED K.E.D. 4975-S
  - FOUND 5/8 INCH DIA. REBAR CAPPED 7322-LS
  - FOUND 5/8 INCH DIA. BARE REBAR
  - FOUND 3/4 INCH DIA. BARE REBAR
  - △ FOUND 1/2 INCH DIA. REBAR
  - COMPUTED POINT
  - ( ) RECORD PER C.O.S. 3007
  - { } RECORD PER WEST TROY

**PURPOSE OF SURVEY/EXEMPTION**

The purpose of this survey is to retrace the boundary of an existing tract of record and that no new or additional parcels have been created. Therefore, this survey is exempt from review as a subdivision being completed pursuant to the Montana Subdivision Act, Platting Act, and the Montana Sanitation in Subdivisions Act.(Section 76-3-404) M.C.A.

**DESCRIPTION**

A tract of land in the NE 1/4 SE 1/4 of Section 12, Twp. 31 N., R. 34 W., P.M.M., located in Troy, Lincoln County, Montana, being Lots 10 & 11, Block 8 of the Original Townsite of Troy and subject to and together with all appurtenant easements of record.

*[Signature]*  
**Davis Surveying Inc.**  
TROY, MONTANA (406)295-5441

DATE: 10/21/05  
DRAWN BY: CJR FILE: TROYXY.dwg

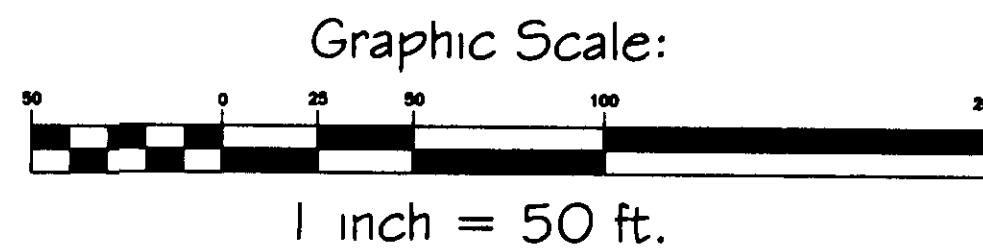

**CERTIFICATE OF SURVEYOR**  
STATE OF MONTANA  
County of Lincoln

I, Kenneth E. Davis, do hereby certify that I have performed the survey shown on the attached plat or that such a survey was performed under my direct supervision to my best knowledge and ability; that said survey is true and complete as shown and the monuments found and set occupy the position shown hereon.

Dated this 21<sup>st</sup> day of December, 2005 A.D.

*[Signature]*  
Kenneth E. Davis Registered Land Surveyor No. 4975-S

**CERTIFICATION OF EXAMINING LAND SURVEYOR:**

Approved this 23 day of DEC, 2005 A.D.

*[Signature]* 14731 PLS  
County Examiner Registered Land Surveyor No.

STATE OF MONTANA  
COUNTY OF LINCOLN

Filed on this 22<sup>nd</sup> day of December, 2005 A.D. at 10:10 O'clock A m.

*[Signature]* by *[Signature]*  
County Clerk and Recorder Deputy

CERTIFICATE OF SURVEY NO. 3460  
Dec 19 2005