

CERTIFICATE OF SURVEY

NE1/4 SW1/4 & NW1/4 SE1/4, SECTION 28, T.31N., R.33W., P.M., MT.
COS NO. 282 LINCOLN COUNTY, MONTANA

FOR: ZEEB
COURT ORDER NO. DV-05-149
NOVEMBER 2005

PURPOSE OF SURVEY AND OWNER'S CERTIFICATION

We, Rolf Zeeb and Peggy R. Zeeb, owners of record hereby certify that the purpose of this survey and division of land is by order of a court and is therefore exempt from review as a subdivision pursuant to 76-3-201(1)(a); and is exempt from Department of Environmental Quality review pursuant to ARM 17.36.605(1)(a); divisions created by order of any court of record in this state or by operation of law, or divisions which, in the absence of agreement between the parties to the sale, could be created by an order of any court in this state pursuant to the law of eminent domain, Title 70, Chapter 30, Parts 1, 2 and 3, MCA.

Rolf Zeeb 12-5-05
Date
Peggy R. Zeeb 12-5-05
Date

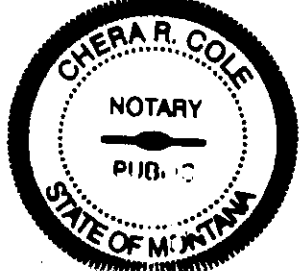

ACKNOWLEDGMENT

The foregoing Exemptions were subscribed and acknowledge before me, a Notary Public for the State of MONTANA, County of LINCOLN, by the above named person(s), on this 5TH day of DECEMBER, 2005. In witness whereof, I have hereunto set my hand and affixed my notarial seal.
Chera R. Cole, Notary Public for the State of MONTANA
residing in: TRON My Commission expires: 4/15/2008

METHOD OF SURVEY

A total station and data collector was used with closed traverse procedures to tie the previously set controlling corners by Kenneth Kern, March 2005.

HISTORY OF SURVEY

1973 - Plat No. 1998, Parcel Map, Shaw, 2343S
1976 - COS NO's 260, 282 & 376, Section Subdivision, Ninneman 534ES
1979 - COS NO. 772, Occasional Sale, Ninneman, 4661S
1998 - COS NO. 2656, Mortgage Survey, Davis, 4975S

BASIS OF BEARING

The Basis of Bearing for this survey is S00°09'15"E, between the center one-quarter corner, Section 28, a 2 inch diameter brass cap monument marked 4661S and the south one-quarter corner, Section 28, a 1 inch diameter steel rod.

LAND SURVEYOR'S CERTIFICATION

I hereby certify that I am a Registered Land Surveyor in the State of Montana, that the survey shown on this Certificate of Survey has been prepared under my supervision and in accordance with the Montana Code Annotated, Sections 76-3-101 through 76-3-625, and the Lincoln County Regulations adopted pursuant thereto.

Avah F. Hughes, PLS, 7322LS Dec. 05 2005
Avah F. Hughes, PLS, 7322LS Date

EXAMINING LAND SURVEYOR'S CERTIFICATION

Approved this 13 day of Dec., 2005 A.D.
Examining Land Surveyor MTB PLS

CLERK AND RECORDER'S CERTIFICATION

State of Montana, County of Lincoln, filed this 20th day of December, 2005 A.D. at 11:00 o'clock A.M.
Dea. D. Summing by for epi R. R. R.
Lincoln County Clerk Recorder Deputy

CERTIFICATE OF SURVEY NO. # 3486

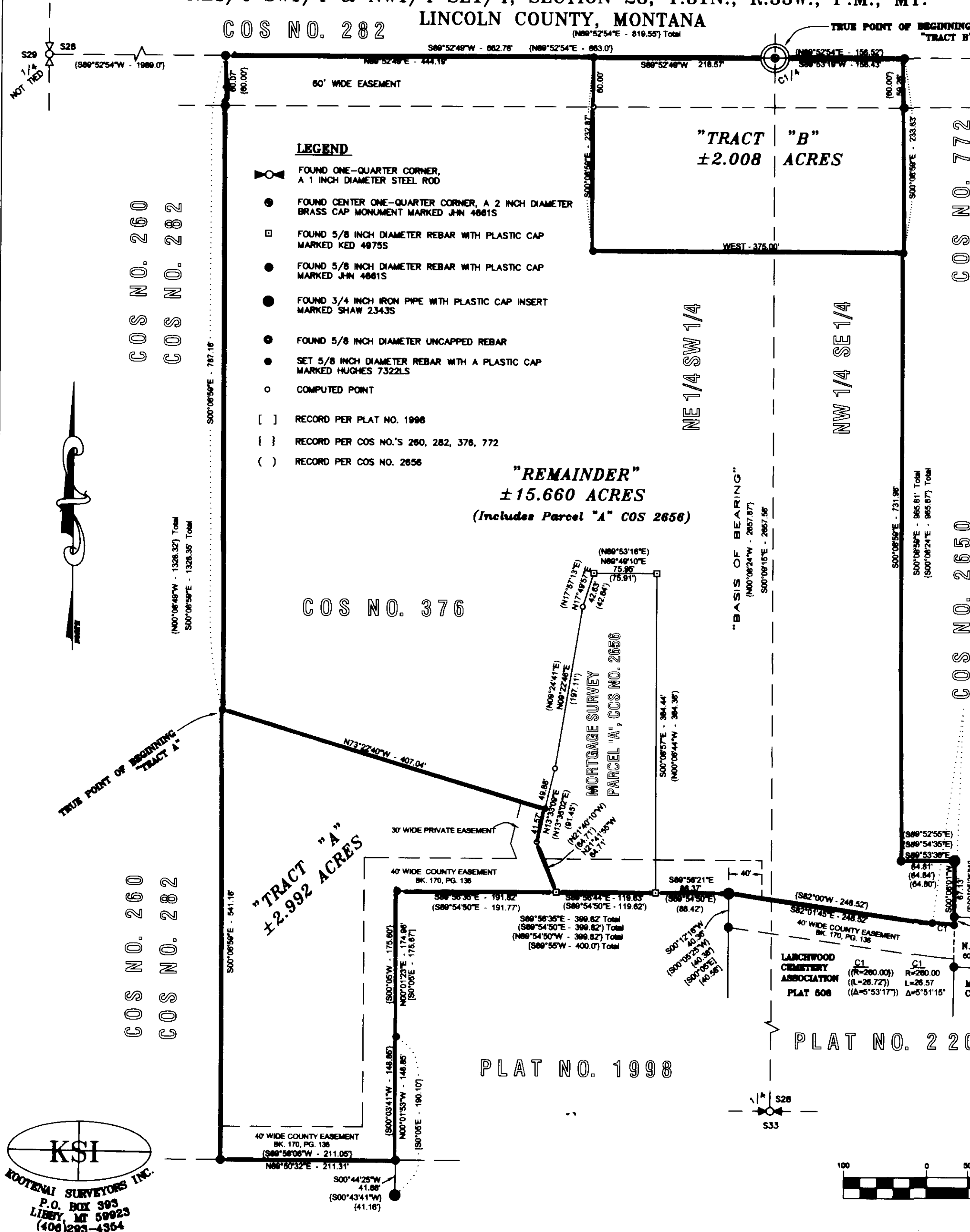

KSI
KOOTENAI SURVEYORS INC.
P.O. BOX 393
LIBBY, MT 59923
(406)293-4364