

CERTIFICATE OF SURVEY

S1/2 SE 1/4 NW1/4 & N1/2 NE1/4 SW1/4 of Section 23, T37N R27W, P.M., M.
Lincoln County, Montana

OWNERS: PAUL D. WACHHOLZ

PURPOSE: FAMILY TRANSFER

DATE: MAY 10, 2005

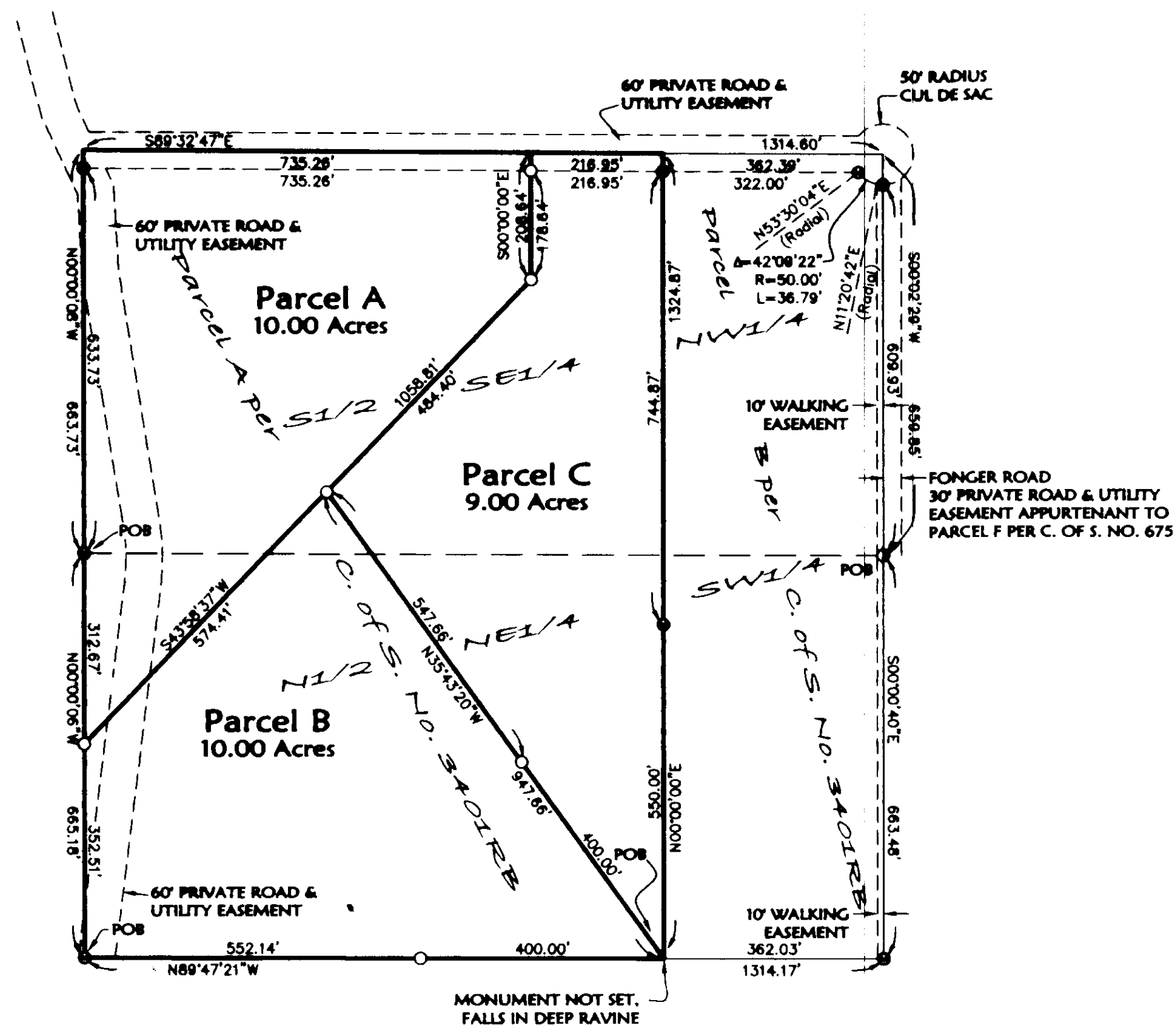

LEGEND

- FOUND 5/8" REBAR WITH PLASTIC CAP MARKED "MARQUARDT 73285"
- FOUND 5/8" REBAR (NO CAP)
- SET 5/8" BY 24" REBAR WITH PLASTIC CAP MARKED "MARQUARDT 73285"

Parcel A
Those portions of the South 1/2 of the Southeast 1/4 of the Northwest 1/4 and the North 1/2 of the Northeast 1/4 of the Southwest 1/4, Section 23, Township 37 North, Range 27 West, P.M., M. Lincoln County, Montana, described as follows:
Beginning at the Southwest corner of the South 1/2 of the Southeast 1/4 of the Northwest 1/4;
Thence along the West and North lines of the South 1/2 of the Southeast 1/4 of the Northwest 1/4, North 00°00'08" West 663.73 feet and South 89°32'47" East 735.26 feet;
Thence South 208.64 feet;
Thence South 43°58'37" West 1058.81 feet to the West line of the North 1/2 of the Northeast 1/4 of the Southwest 1/4;
Thence along the West line of the North 1/2 of the Northeast 1/4 of the Southwest 1/4, North 00°00'06" West 312.67 feet to the Point of Beginning containing 10.00 acres of land all as shown hereon.
Subject to and together with easements of record.

Parcel B
Those portions of the South 1/2 of the Southeast 1/4 of the Northwest 1/4 and the North 1/2 of the Northeast 1/4 of the Southwest 1/4, Section 23, Township 37 North, Range 27 West, P.M., M. Lincoln County, Montana, described as follows:
Beginning at the Southwest corner of the North 1/2 of the Northeast 1/4 of the Southwest 1/4;
Thence along the West line of the North 1/2 of the Northeast 1/4 of the Southwest 1/4, North 00°00'08" West 352.51 feet;
Thence North 43°58'37" East 574.41 feet;
Thence South 35°43'20" East 947.66 feet to the South line of the North 1/2 of the Northeast 1/4 of the Southwest 1/4;
Thence along the South line of the North 1/2 of the Northeast 1/4 of the Southwest 1/4, North 89°47'21" West 952.14 feet to the Point of Beginning containing 10.00 acres of land all as shown hereon.
Subject to and together with easements of record.

Parcel C
Those portions of the South 1/2 of the Southeast 1/4 of the Northwest 1/4 and the North 1/2 of the Northeast 1/4 of the Southwest 1/4, Section 23, Township 37 North, Range 27 West, P.M., M. Lincoln County, Montana, described as follows:
Commencing at the Southwest corner of the North 1/2 of the Northeast 1/4 of the Southwest 1/4;
Thence along the South line of the North 1/2 of the Northeast 1/4 of the Southwest 1/4, South 89°47'21" East 952.14 feet to the Point of Beginning;
Thence North 35°43'20" West 947.66 feet;
Thence North 43°58'37" East 484.40 feet;
Thence North 208.64 feet to the North line of the South 1/2 of the Southeast 1/4 of the Northwest 1/4;
Thence along the North line of the South 1/2 of the Southeast 1/4 of the Northwest 1/4, South 89°32'47" East 216.95 feet;
Thence South 1324.87 feet to the Point of Beginning containing 9.00 acres of land all as shown hereon.
Subject to and together with easements of record.

Owner Certification
I hereby certify that the purpose of this division of land is to transfer Parcel A as shown on this Certificate of Survey to LANCE C. WACHHOLZ, my son and Parcel B as shown on this Certificate of Survey to KYAM R. HARLAN, my daughter. Furthermore, I certify that I am entitled to use this exemption and am in compliance with all conditions imposed by law and regulation on the use of this exemption. Therefore, this division of land is exempt from review as a subdivision pursuant to Section 76-3-207(1)(b), MCA.

Paul D. Wachholz
PAUL D. WACHHOLZ

STATE OF Montana
County of Flathead

This instrument was acknowledged before me on Nov. 29, 2005, by PAUL D. WACHHOLZ.

Brenda J. Eaton
Printed Name: Brenda J. Eaton
Notary Public for the State of Montana
Residing at Some
My Commission Expires 8-20-2008

Approved: *[Signature]*
Examining Land Surveyor
Registration No. 41305

CERTIFICATE OF SURVEYOR

Dawn Marquardt
DAWN MARQUARDT
Registration No. 73285

11-22-05
Date

I hereby certify that all real property taxes and special assessments assessed and levied on the land to be divided have been paid.
Dated the 9 day of Dec, 2005.
Debi A. Miller by Ami Linden, Deputy Clerk
Treasurer, Lincoln County, Montana

STATE OF MONTANA
County of Lincoln
Filed on the 9th day of December, 2005, A.D., at 3:45 o'clock p. m.
Donald T. Cummings
County Clerk and Recorder

By: *[Signature]*
Deputy

Instrument Record No. 190245
CERTIFICATE OF SURVEY NO. 3405

Date: May 10, 2005	Field Crew: SM
Project Name: Wachholz-Eur...	Revision Date: n/a
Filename: FT	Project Number: 06-060
	Drawn By: Augusta

Survey Restriction Amended p.F. 8365 Doc 190242

WACHHOLZ