

SURVEY REQUESTED BY: LINCOLN TRUST COMPANY

PURPOSE: PARTIAL RETRACEMENT

DATE: JULY 25, 2005

# CERTIFICATE OF SURVEY

Sections 21, 22 & 27, T35N R26W, P.M., M.  
Lincoln County, Montana

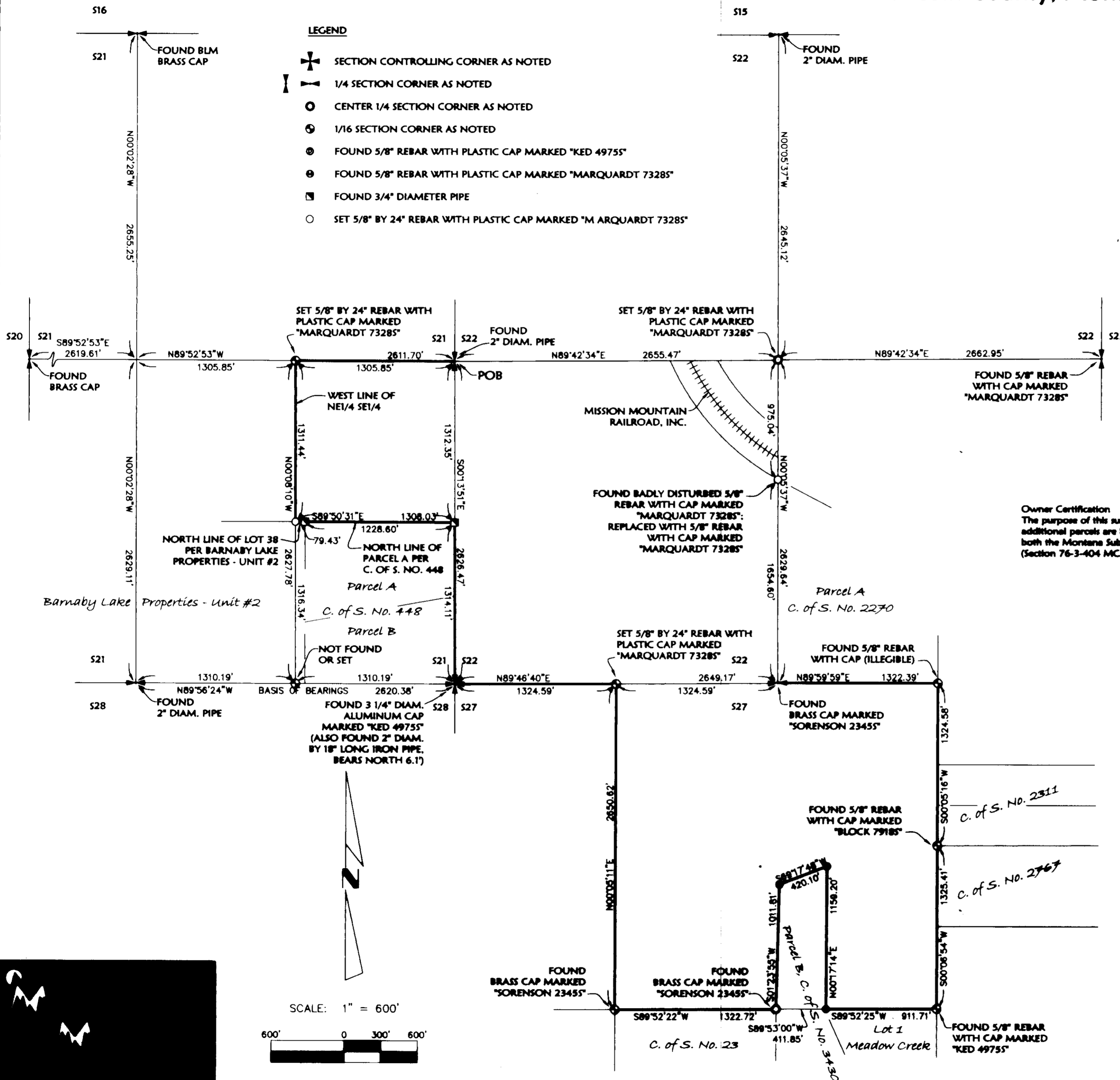
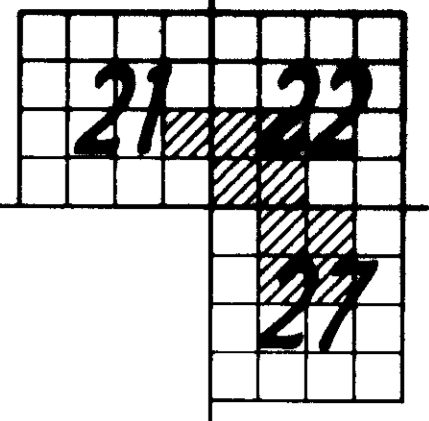

### LEGEND

- SECTION CONTROLLING CORNER AS NOTED
- 1/4 SECTION CORNER AS NOTED
- CENTER 1/4 SECTION CORNER AS NOTED
- 1/16 SECTION CORNER AS NOTED
- FOUND 5/8" REBAR WITH PLASTIC CAP MARKED "KED 49755"
- FOUND 5/8" REBAR WITH PLASTIC CAP MARKED "MARQUARDT 73285"
- FOUND 3/4" DIAMETER PIPE
- SET 5/8" BY 24" REBAR WITH PLASTIC CAP MARKED "MARQUARDT 73285"

**Owner Certification**  
The purpose of this survey is to partially retrace the exterior boundary of existing parcels and that no additional parcels are hereby created. Therefore, this survey is exempt from review as a subdivision under both the Montana Subdivision and Platting Act and the Montana Sanitation in Subdivisions Act. (Section 76-3-404 MCA)

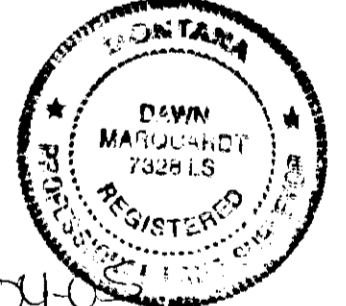

CERTIFICATE OF SURVEYOR  
*Dawn Marquardt*  
Registration No. 73285  
Date: 7/25/05

Approved: *Donald Wester*  
Examining Land Surveyor  
Registration No. 147315

STATE OF MONTANA  
County of Lincoln  
Filed on the 21<sup>st</sup> day of November, 2005, A.D., at 1:00 o'clock p.m.  
County Clerk and Recorder  
By: *Janice Rennie*  
Deputy  
Instrument Record No. 189800

Date: July 25, 2005	Revision Date: n/a
Project Name: Parcel/lot/Wayd...	Project Number: 08-165
Filename: Working	Drawn By: Augusta

CERTIFICATE OF SURVEY NO. 3470

PENTELUTE/WEYDEMEYER