

OWNERS: SCOTT COLGROVE
DIANA COLGROVE
PURPOSE: BOUNDARYLINE ADJUSTMENT
DATE: AUG 4, 2005

Certificate of Survey

Section 24, T33N R27W, P.M., M. NW 1/4 SW 1/4, Section 19, T33N R26W, P.M., M. Lincoln County, Montana

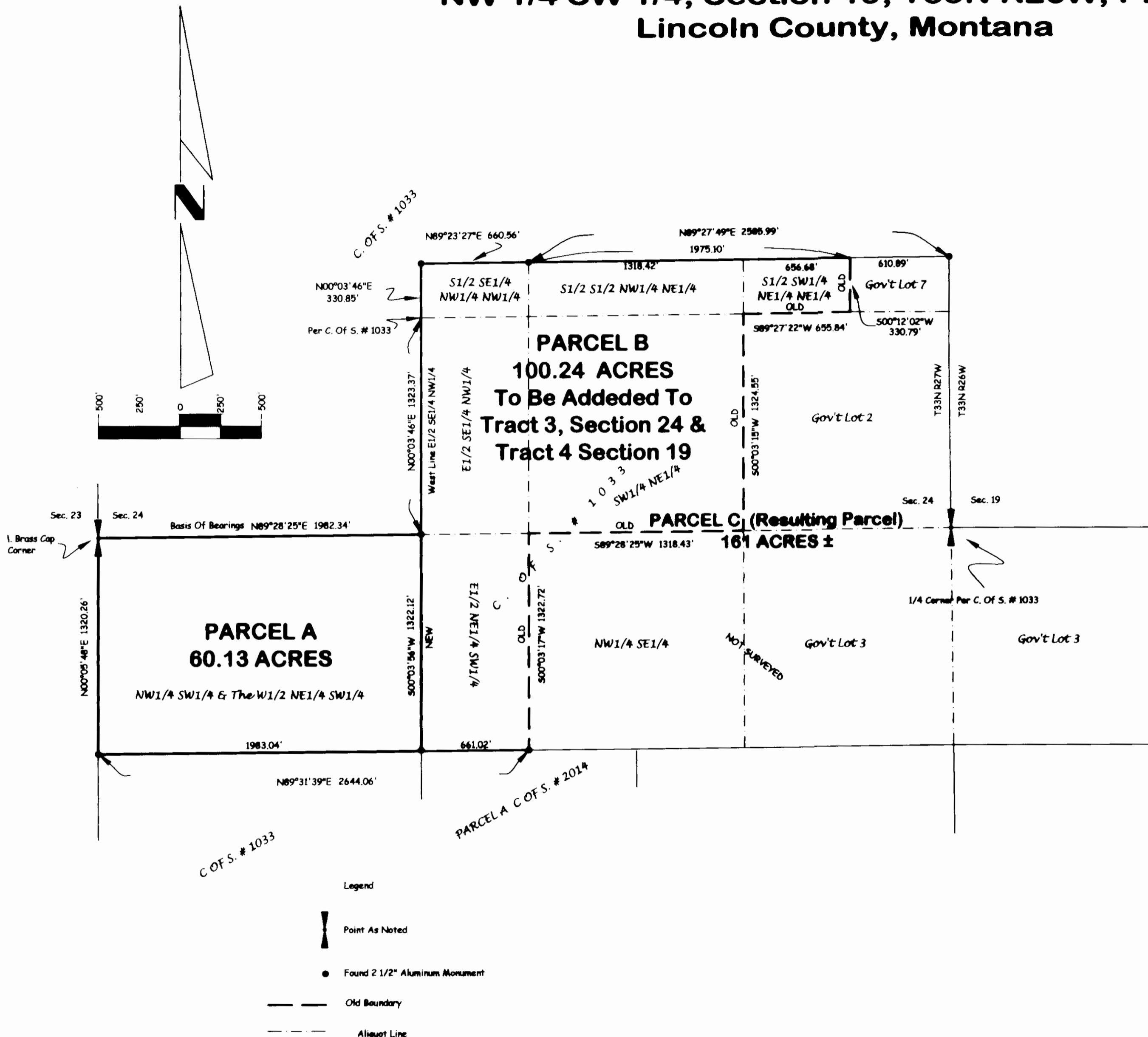

Parcel A
The Northwest 1/4 of the Southwest 1/4 and the West 1/2 of the Northeast 1/4 of the Southwest 1/4, Section 24, Township 33 North, Range 27 West, P.M., M., Lincoln County, Montana, containing 60.13 acres of land all as shown hereon. Subject to and together with assessments of record.

Parcel B (To be added to Tract 3, Section 24 and Tract 4 Section 19.)
The South 1/2 of the Southeast 1/4 of the Northwest 1/4 of the Northwest 1/4, the South 1/2 of the South 1/2 of the Northwest 1/4 of the Northwest 1/4, the South 1/2 of the Southwest 1/4 of the Northwest 1/4 of the Northwest 1/4, the East 1/2 of the Southeast 1/4 of the Northwest 1/4, the Southwest 1/4 of the Northwest 1/4, and the East 1/2 of the Northwest 1/4 of the Southwest 1/4, Section 24, Township 33 North, Range 27 West, Lincoln County, Montana, containing 100.24 acres of land all as shown hereon. Subject to and together with assessments of record.

Parcel C (Resulting Parcel)
The South 1/2 of the Southeast 1/4 of the Northwest 1/4 of the Northwest 1/4, the South 1/2 of the South 1/2 of the Northwest 1/4 of the Northwest 1/4, the South 1/2 of the Southwest 1/4 of the Northwest 1/4 of the Northwest 1/4, the East 1/2 of the Southeast 1/4 of the Northwest 1/4, the Southwest 1/4 of the Northwest 1/4, the East 1/2 of the Northwest 1/4 of the Southwest 1/4, the Northwest 1/4 of the Southwest 1/4 of the Northwest 1/4, and the East 1/2 of the Northwest 1/4 of the Southwest 1/4, Section 24, Township 33 North, Range 27 West and Government Lot 3, Section 19, Township 33 North, Range 26 West, P.M., M., Lincoln County, Montana, containing 261, more or less, acres of land all as shown hereon.

Owner Certification
We hereby certify that the purpose of this division of land is to relocate a common boundary line between adjoining properties outside a platted subdivision and that no additional parcels are hereby created. Therefore, this division of land is exempt from review as a subdivision pursuant to Section 76-3-207(1)(a), MCA.

SCOTT COLGROVE
DIANA COLGROVE

STATE OF Montana
County of Lincoln

This instrument was acknowledged before me on August 4, 2005
by SCOTT & DIANA COLGROVE.

Printed Name: Diana L. Colgrove
Notary Public for the State of Montana
Residing at Lincoln
My Commission Expires May 3, 2011

Approved: 9/20 2005

Examining Land Surveyor
Registration No. 14731 PLS.

CERTIFICATE OF SURVEYOR
DAWN MARQUARDT
Registration No. 7328 s
Date: 10-10-05

I hereby certify that all real property taxes and special assessments assessed and levied on the land to be divided have been paid.
Dated this 25th day of November, 2005.
Dawn Marquardt
Treasurer, Lincoln County, Montana

STATE OF MONTANA
County of Lincoln
Filed on the 15th day of November, 2005 A.D., at 3:00 o'clock p.
Coral M. Cameron
County Clerk and Recorder
By: Heather Kenna
Deputy
Instrument Record No. 189654

Date: Aug 4, 2005	Field Crew: Pending
Project Name: Colgrove_Trego	Revision Date: n/a
Filename: working	Project Number: 08-308
	Drawn By: BRB/SM

CERTIFICATE OF SURVEY NO. 3472RB

COLGROVE TREGO