

# CERTIFICATE OF SURVEY

## "RETRACEMENT"

LOT 18, "McALMOND CLAIM, LOTS 13-22 SUBDIVISION"  
 SW1/4, SECTION 30, T.32N., R.28W., P.M., MT.  
 LINCOLN COUNTY, MONTANA  
 FOR: LANCE FULLER DATE: OCTOBER 2005

### PURPOSE OF SURVEY & EXEMPTION CERTIFICATION

The purpose of this survey is the Retracement of record parcels of land per Certificate of Survey No. 1307; reestablish obliterated corners, and mark property boundaries. Therefore no division of land is hereby created per 76-3-404 M.C.A.

### METHOD OF SURVEY

A Total Station with data collector was used with closed traverse procedures to tie previously set controlling monuments by Ken Kern, October 2005

### BASIS OF BEARING

The basis of bearing for this survey is N00°00'00"E, as shown on Plats: 1268, 1293, and 1307 between the N55 1/256 corner, a 3/4 inch dia. aluminum rod with 3 1/4 inch dia. cap, marked USFS, 9008LS and the southwest corner of Lot 21, COS 1307, a 5/8 inch dia. rebar with plastic cap marked Goacher, 7318S

### HISTORY OF SURVEY

1967, Plat 1268, McAlmond Claim by Max L. Norris, 2195E  
 1967, Plat 1293, McAlmond Claim, Lots 13-18 by Max L. Norris, 2195E  
 1967, Plat 1307, McAlmond Claim, Lots 13-22 by Max L. Norris, 2195E  
 1991, COS 1817, USFS Subdivision of Section 30 by Ronald A. Pearson, 9008LS  
 1995, COS 2354, McAlmond Claim, Lot 33 by Rick Goacher, 7318S

### LEGAL DESCRIPTION

Lot 18 of McAlmond Claims, Section 30, Township 32 North, Range 28 West, Principal Meridian, Montana, containing ±1.005 Acres

### LEGEND

- SET 5/8 INCH DIAMETER REBAR WITH A PLASTIC CAP MARKED HUGHES 7322LS
- ⊗ FOUND 5/8 INCH DIAMETER REBAR
- ⊙ FOUND 5/8 INCH DIAMETER REBAR WITH PLASTIC CAP MARKED GOACHER 7318S
- ⊕ FOUND AN ALUMINUM ROD, 3/4 INCH DIAMETER WITH 3 1/4 INCH DIAMETER ALUMINUM CAP MARKED USFS 9008LS
- COMPUTED POINT
- ( ) RECORD PLAT 1268, McALMOND CLAIM, LOTS 1 - 12
- { } RECORD PLAT 1293, LOTS 13 - 18
- [ ] RECORD PLAT 1307, McALMOND CLAIM, LOTS 13 - 22
- \* \* RECORD COS 2354
- < > RECORD COS 1817
- - - SECTION SUBDIVISION LINE
- PROPERTY LINE
- ADJOINING PROPERTY LINES

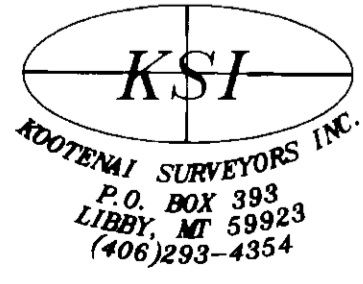
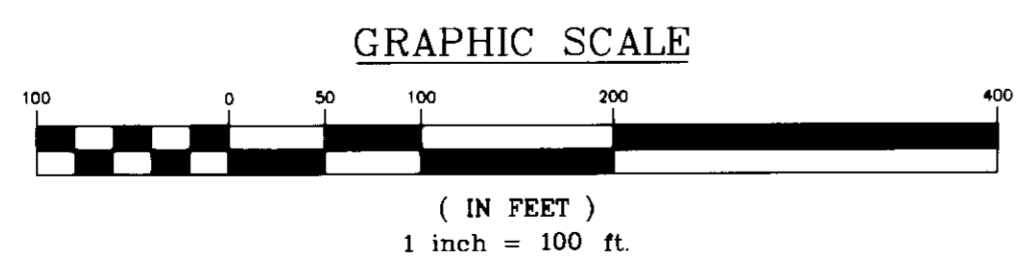
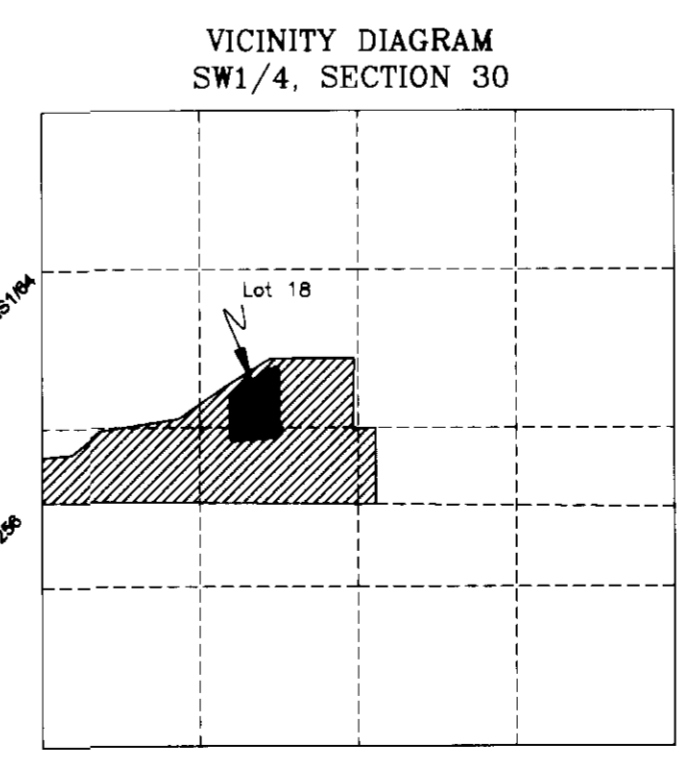
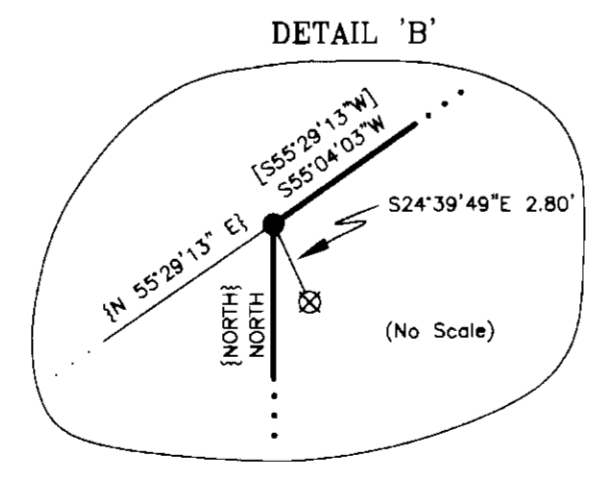
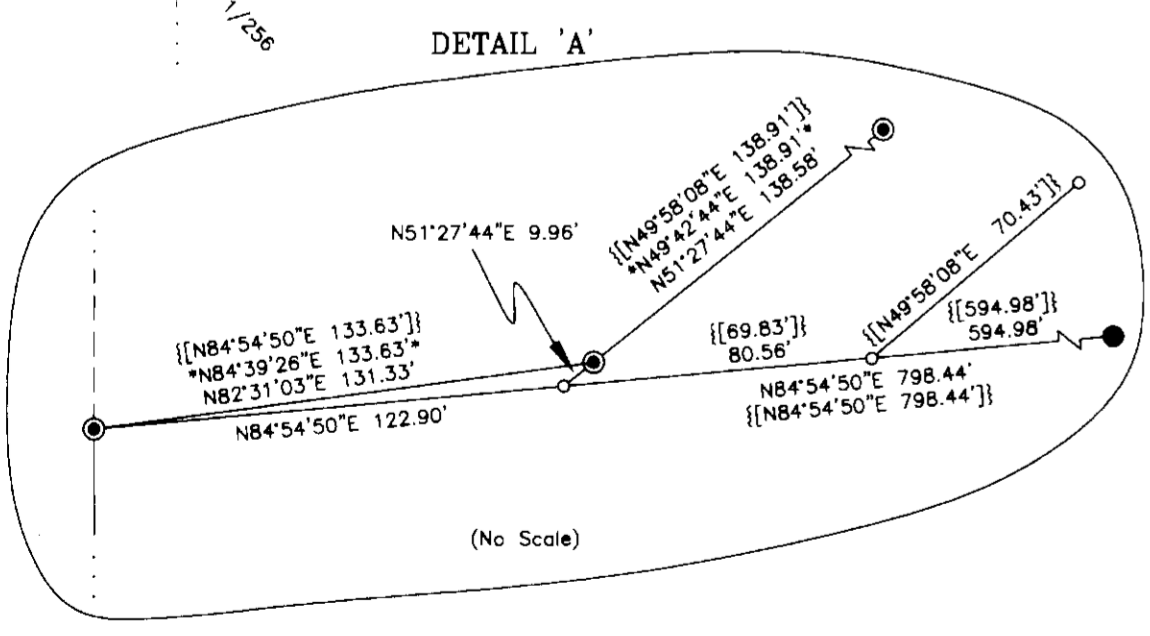
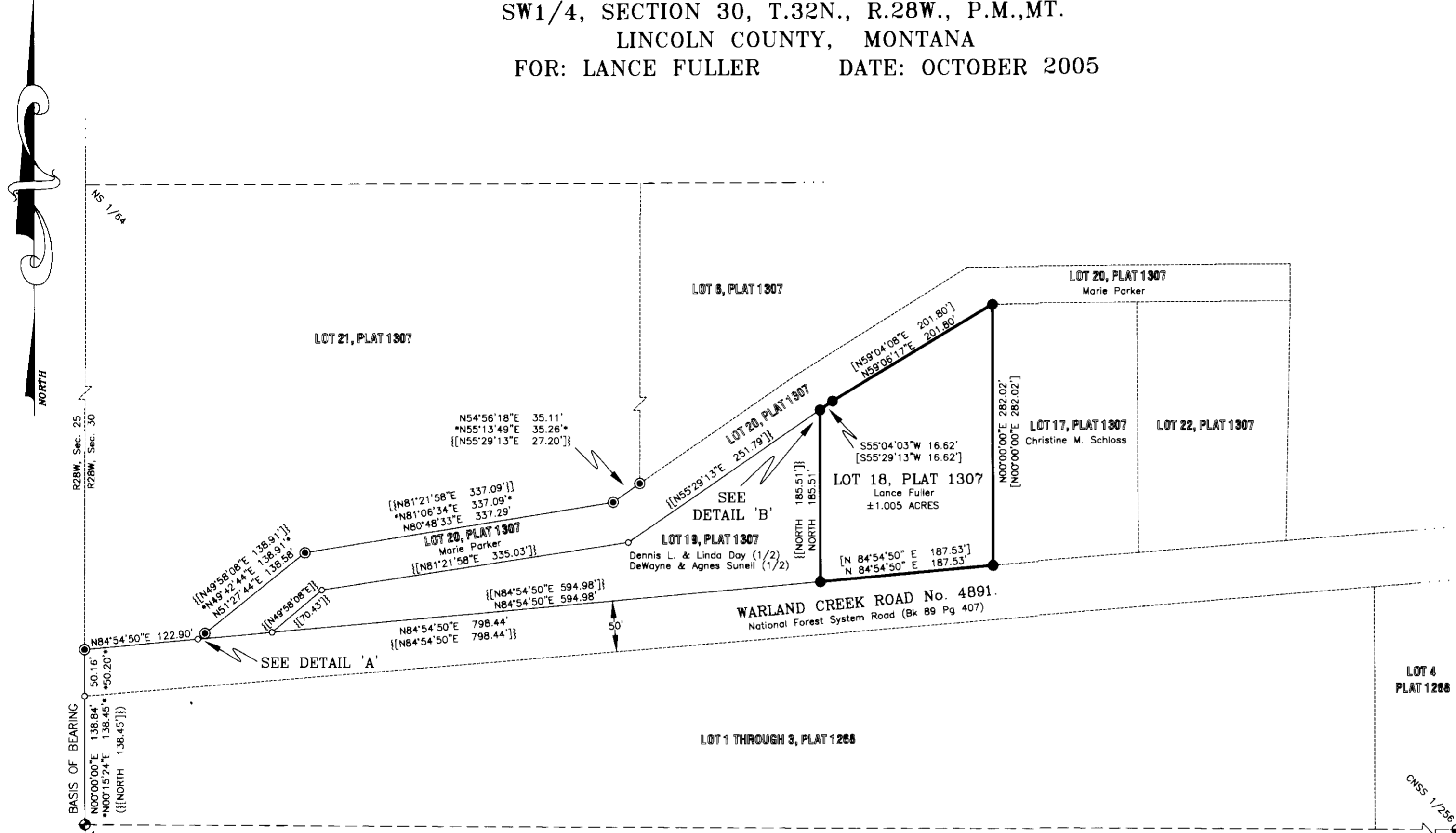

### LAND SURVEYOR'S CERTIFICATION

I hereby certify that I am a Registered Land Surveyor in the State of Montana, that the survey shown on this Certificate of Survey has been prepared under my supervision and in accordance with the Montana Code Annotated, Sections 76-3-101 through 76-3-625, and the Lincoln County Regulations adopted pursuant thereto.  
 Alvan F. Hughes, PLS, 7322LS 10-17-2005 Date

### EXAMINING LAND SURVEYOR'S CERTIFICATION

Approved this 24th day of October 2005  
 DONALD H. WESTER  
 41596  
 Examining Land Surveyor

### CLERK AND RECORDER'S CERTIFICATION

State of Montana, County of Lincoln, filed this 3rd day of November 2005, at 8:30 o'clock A.M.  
 Cora L. Cummings  
 Lincoln County Clerk Recorder  
 Jeanne Sennel  
 Deputy

CERTIFICATE OF SURVEY No. 3467 Doc 107519