

CERTIFICATE OF SURVEY

Section 15, T36N R27W, P.M., M. NE 1/4 of Section 22, T36N R27W, P.M., M. Lincoln County, Montana

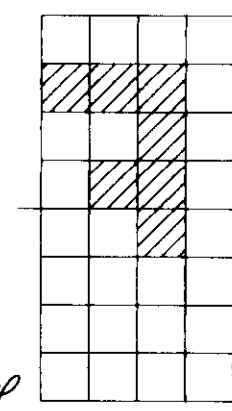

OWNERS: *Kasson Family Limited Partnership*
 THOMAS D. HADLER
 JAMES HURST & CAROL J. HURST

PURPOSE: BOUNDARY LINE ADJUSTMENT

DATE: OCTOBER 19, 2004

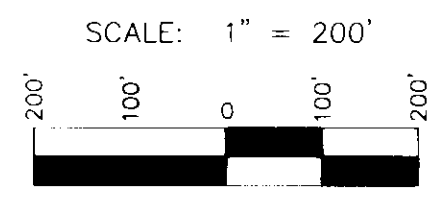

- LEGEND**
- FOUND SECTION CONTROLLING CORNER AS NOTED
 - FOUND 5/8" REBAR WITH PLASTIC CAP MARKED "DOYLE 25165"
 - FOUND 5/8" REBAR WITH NO CAP
 - FOUND 5/8" REBAR WITH CAP (ILLEGIBLE)
 - FOUND 1/2" REBAR WITH PLASTIC CAP MARKED "SANDS 79755"
 - FOUND 5/8" REBAR WITH PLASTIC CAP MARKED "MARQUARDT 73285"
 - SET 5/8" BY 24" REBAR WITH PLASTIC CAP MARKED "MARQUARDT 73285"
 - (R) RECORD DATA PER C. OF S. NO. 1037

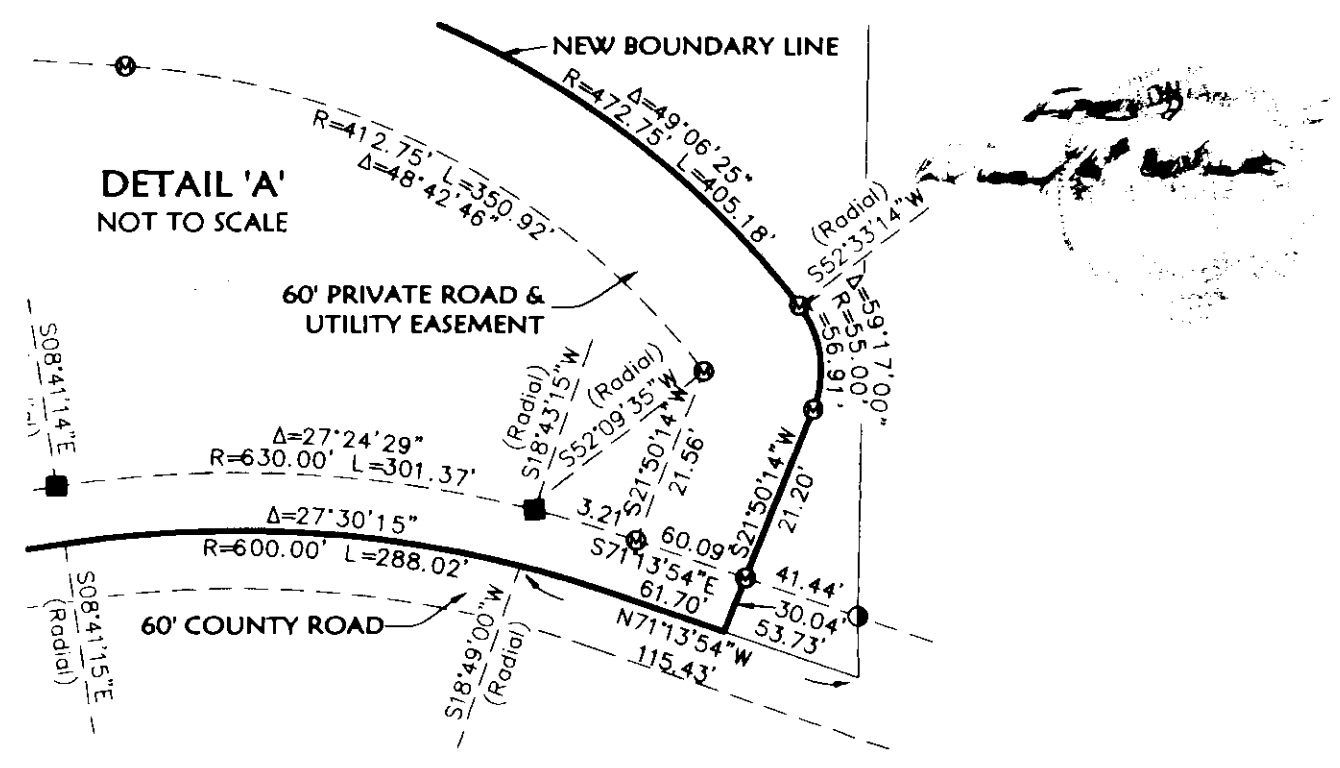
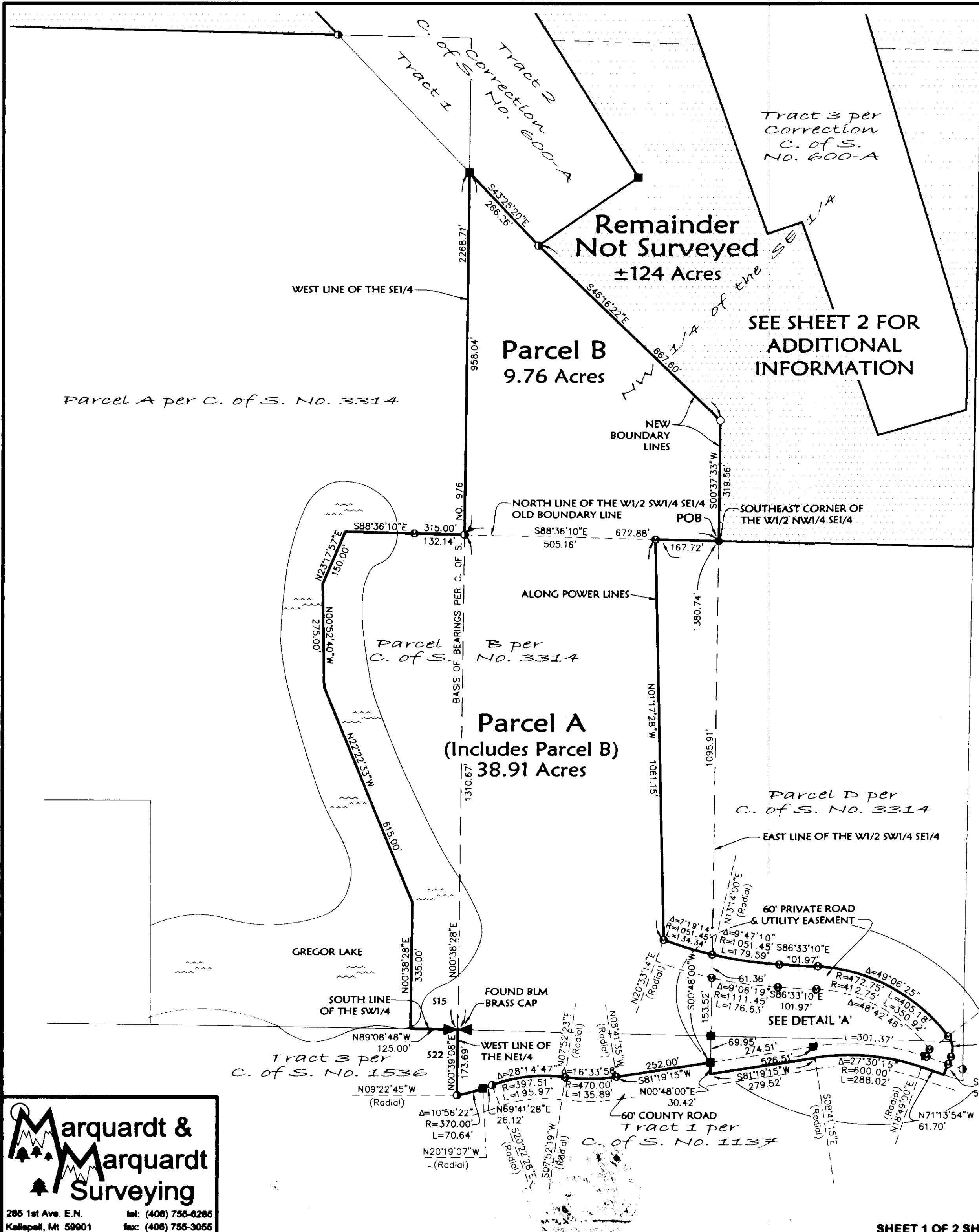

Marquardt & Marquardt Surveying

285 1st Ave. E.N. tel: (408) 755-6285
 Kalispell, Mt 59901 fax: (408) 755-3055

Document Agreement & Comments Doc # 188789 5-29-04

OWNERS: *Kassler Family Limited Partnership*
 THOMAS D. KASSLER
 JAMES HURST & CAROL J. HURST

PURPOSE: BOUNDARY LINE ADJUSTMENT

DATE: OCTOBER 19, 2004

CERTIFICATE OF SURVEY

Section 15, T36N R27W, P.M., M.

NE 1/4 of Section 22, T36N R27W, P.M., M.

Lincoln County, Montana

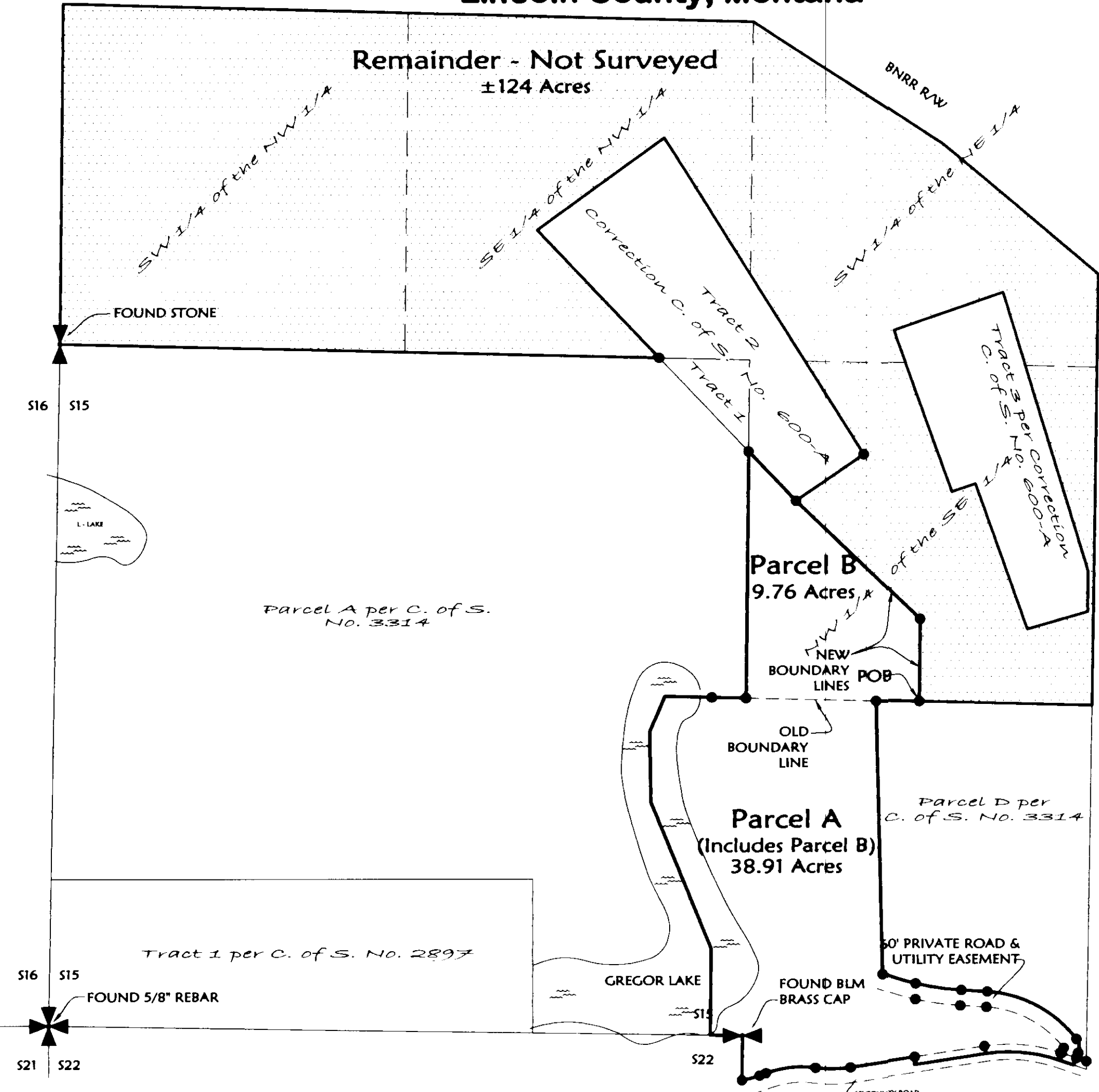
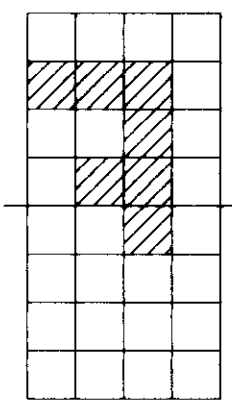

Parcel A (includes Parcel B)
 Those portions of the South 1/2, Section 15 and the Northeast 1/4, Section 22, Township 36 North, Range 27 West, P.M., M., Lincoln County, Montana described as follows:
 Beginning at the Northeast corner of the West 1/2 of the Southwest 1/4 of the Southeast 1/4;
 Thence along the North line of the West 1/2 of the Southwest 1/4 of the Southeast 1/4, North 88°36'10" West 167.72 feet;
 Thence South 01°17'28" East 1061.15 feet to a point on a 1051.45 foot radius curve concave Northeasterly having a radial bearing of North 20°33'14" East;
 Thence Southeasterly along the curve thru a central angle of 17°06'24" 313.93 feet;
 Thence South 86°33'10" East 101.97 feet to the beginning of a 472.75 foot radius curve to the right;
 Thence Southeasterly along the curve thru a central angle 49°06'25" 405.18 feet to the beginning of a 55.00 foot radius compound curve to the right having a radial bearing of South 52°33'14" West;
 Thence Southerly along the curve thru a central angle 59°17'00" 56.91 feet;
 Thence South 21°50'14" West 51.24 feet to the centerline of a 60 foot county road;
 Thence along the centerline the following courses:
 North 71°13'54" West 61.70 feet to a point on a 600.00 foot radius curve concave Southerly having a radial bearing of South 18°49'00" West;
 Thence Westerly along the curve thru a central angle of 27°30'15" 288.02 feet;
 Thence South 81°19'15" West 279.52 feet;
 Thence leaving the centerline of the road, North 00°48'00" East 30.42 feet to the North line of a 60 foot county road;
 Thence along the North line of the road the following courses:
 South 81°19'15" West 252.00 feet to a point on a 470.00 foot radius curve concave Northerly having a radial bearing of North 08°41'35" West;
 Thence Westerly along the curve thru a central angle of 16°33'58" 135.89 feet to a point on a 397.51 foot radius reverse curve having a radial bearing of South 07°52'19" West;
 Thence Southwesterly along the curve thru a central angle of 28°14'47" 195.97 feet;
 Thence South 69°41'28" West 26.12 feet to a point on a 370.00 foot radius curve concave Northwesterly having a radial bearing of North 20°19'07" West;
 Thence Southwesterly along the curve thru a central angle of 10°56'22" 70.64 feet to the West line of the Northeast 1/4, Section 22;
 Thence, leaving the North line of the road, along the West line of the Northeast 1/4, North 00°39'08" East 173.69 feet to the 1/4 corner common to Sections 15 and 22;
 Thence along the South line of the Southwest 1/4 of Section 15, North 89°08'48" West 125.00 feet;
 Thence North 00°38'28" East 335.00 feet;
 Thence North 22°22'23" West 615.00 feet;
 Thence North 00°52'40" West 275.00 feet;
 Thence North 23°17'57" East 150.00 feet;
 Thence South 88°36'10" East 315.00 feet to the Southwest corner of the Northwest 1/4 of the Southeast 1/4, Section 15;
 Thence along the West line of the Northwest 1/4 of the Southeast 1/4, North 00°38'28" East 958.04 feet;
 Thence South 43°25'20" East 266.26 feet;
 Thence South 46°16'22" East 667.60 feet;
 Thence South 00°37'33" West 319.56 feet to the Point of Beginning containing 38.91 acres of land all as shown hereon.
 Subject to and together with easements of record.
 Subject to and together with easements as shown hereon.
 Subject to County Road right of way as shown hereon.

Parcel B (being added to Parcel B per C. of S. No. 3314)
 That portion of the Southeast 1/4, Section 15, Township 36 North, Range 27 West, P.M., M., Lincoln County, Montana described as follows:
 Beginning at the Southeast corner of the West 1/2 of the Northwest 1/4 of the Southeast 1/4;
 Thence along the South and West lines of the West 1/2 of the Northwest 1/4 of the Southeast 1/4, North 88°36'10" West 672.88 feet and North 00°38'28" East 958.04 feet;
 Thence South 43°25'20" East 266.26 feet;
 Thence South 46°16'22" East 667.60 feet;
 Thence South 00°37'33" West 319.56 feet to the Point of Beginning containing 9.76 acres of land all as shown hereon.
 Subject to and together with easements of record.
 Subject to and together with easements as shown hereon.

Remainder - Not Surveyed
 The South 1/2 of the Northwest 1/4, the Northwest 1/4 of the Southeast 1/4 and that portion of the Southwest 1/4 of the Northeast 1/4 lying Southwesterly of the Burlington Northern Railroad right of way, Section 15, Township 36 North, Range 27 West, P.M., M., Lincoln County, Montana, excepting therefrom Tracts 2 & 3 as shown on Correction Certificate of Survey No. 600-A and also excepting Parcel B as shown hereon, containing ±124 acres, more or less, of land.
 Subject to and together with easements of record.

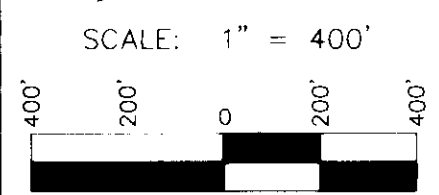

LEGEND

FOUND SECTION CONTROLLING CORNER AS NOTED

REFER TO SHEET 1 FOR MONUMENT DESCRIPTION

Owner Certification
 We hereby certify that the purpose of this division of land is to relocate a common boundary line between adjoining properties outside a platted subdivision and that no additional parcels are hereby created. Therefore, this division of land is exempt from review as a subdivision pursuant to Section 76-3-207(1)(a), MCA.

Thomas D. Kassler
 THOMAS D. KASSLER
 Attorney-in-Fact for
 Kassler Family Limited Partnership

James L. Hurst
 JAMES L. HURST

Carol J. Hurst
 CAROL J. HURST

CERTIFICATE OF SURVEYOR
 DAWN MARQUARDT
 Registration No. 73285

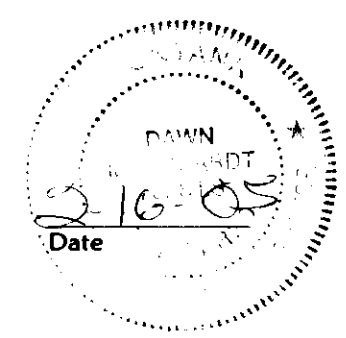

Approved: *[Signature]* 2005
 Examining Land Surveyor
 Registration No. #1305

I hereby certify that all real property taxes and special assessments assessed and levied on the land to be divided have been paid.
 Dated the 13 day of October, 2005.

[Signature]
 Commissioner by Joni Kinder, Deputy Clerk
 Treasurer, Lincoln County, Montana

STATE OF MONTANA
 County of Lincoln

Filed on the 13th day of October, 2005, A.D., at 3:15 o'clock p.m.

[Signature]
 County Clerk and Recorder

By: *[Signature]*
 Deputy

Instrument Record No. 189788

CERTIFICATE OF SURVEY NO. 3464 AB

STATE OF *Colorado*
 County of *Boulder*

This instrument was acknowledged before me on SEPT 29, 2005
 by KACE S. KASSLER, ATTORNEY-IN-FACT
 of THOMAS D. KASSLER.

[Signature]
 Notary Name: REBECCA A. CAMPBELL
 Notary Public for the State of COLORADO
 Residing at 1722 30TH ST STE 418 BOULDER CO
 My Commission Expires 7-26-2008

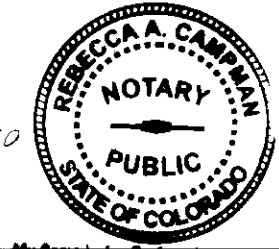

STATE OF *Montana*
 County of *Lincoln*

This instrument was acknowledged before me on Oct 10
 by JAMES L. HURST & CAROL J. HURST.

Printed Name: Rebecca A. Campbell
 Notary Public for the State of MT
 Residing at Bozeman
 My Commission Expires 08/17/2008

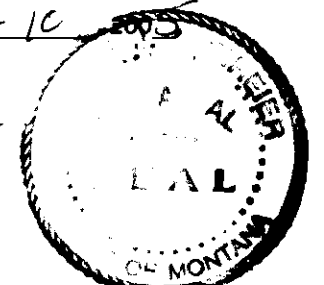

SHEET 2 OF 2 SHEETS

Government Agreement & Consent Doc 189789 S-29740

Marquardt & Marquardt
 Surveying

285 1st Ave. E.N. tel: (408) 755-6285
 Kalispell, MT 59901 fax: (408) 755-3055

Date: October 19, 2004	Revision Date: November 9, 2004
Project Name: HurstLincolnSan...	Project Number: 04-052
Filename: BLA2	Drawn By: Augusta

HURST