

LEGEND

- ✚ FOUND SECTION CORNER, A 3 1/4 INCH DIAMETER 1976 BLM BRASS CAP MONUMENT
- ⊙ FOUND 3 1/4 INCH DIAMETER USFS ALUMINUM CAP MONUMENT MARKED 5612S
- SET 5/8 INCH DIAMETER REBAR WITH PLASTIC CAP MARKED 7322LS
- UNMARKED COMPUTED POINT
- [] COS NO. 1362, USFS, HILL, 5612S
- MARKED AND POSTED THIS SURVEY

CERTIFICATE OF SURVEY

"RETRACEMENT"

A PORTION OF C.O.E. TRACT NO. 400, LIBBY DAM PROJECT

NE1/4, SECTION 8, T.31N., R.29W., P.M., MT.

LINCOLN COUNTY, MONTANA

FOR: PLUM CREEK TIMBER COMPANY DATE: JULY 2005

PURPOSE OF SURVEY

The purpose of this survey is the retracement of certain boundary's within Corp of Engineer's record Tract No. 400, as recorded in Book 4, Page 371, Lincoln County records, the establishment of new and obliterated corners and marking of property boundaries. Therefore, no division of land is hereby created and is exempt from review as a subdivision pursuant to 76-3-404, MCA.

METHOD OF SURVEY

A total station and data collector was used with closed traverse procedures to tie previously set USFS controlling monuments, by Mike Tester, July 2005.

HISTORY OF SURVEY

- 1903 - GLO Subdivision and Meanders, Fessenden
- 1963 - Army COE Drawing No. E-53-45-12, Sheet 6, Libby Dam Project
- 1968 - Plat No. 1419, Montana Highway Commission Easement, Exhibit "A"
- 1968 - Warranty Deed, Book 4, Page 364, Exhibits A - L, Lincoln County Courthouse records
- 1968 - Book 4, Page 371, Exhibit "E", Tract 400, Right-of-Way
- 1984 - COS No. 1362, USFS Dependent Resurvey & Subdivision, Hill, 5612S

BASIS OF BEARING

The basis of bearing for this survey is N89°35'47"W, as shown on COS No. 1362 between the EE1/64th corner, Section 8, a 3 1/4 inch diameter USFS aluminum cap monument marked 5612S and the NE Section corner, Section 8, a 3 1/4 inch diameter BLM brass cap monument.

VICINITY DIAGRAM

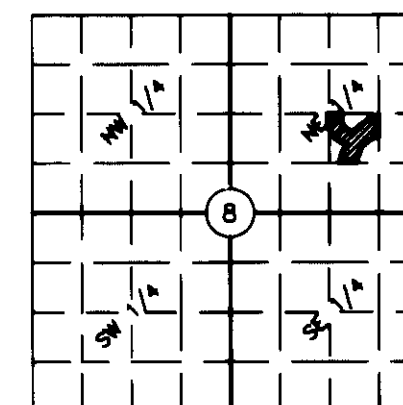

SECTION 8

LAND SURVEYOR'S CERTIFICATION:

I hereby certify that I am a Registered Land Surveyor in the State of Montana, that the survey shown on this Certificate of Survey has been prepared under my supervision and in accordance with Montana Code Annotated Sections 76-3-101 through 76-3-625 and the Lincoln County regulations adopted pursuant thereto.

Alvah F. Hughes 7322LS, 09/25/2005
Alvah F. Hughes, Montana Reg. No. 7322LS Date

EXAMINING LAND SURVEYOR'S CERTIFICATION

Approved this 20 day of Sept 2005

Examining Land Surveyor

CLERK AND RECORDER'S CERTIFICATION

State of Montana, County of Lincoln, filed this 11th day of October 2005, at 2:30 o'clock P.M.

Carol A. Cummings *Debbie Annis*
Lincoln County Clerk Recorder Deputy

CERTIFICATE OF SURVEY NO. 3463 D# 182504

PCTC
NW1/4 NE1/4
COS NO. 1362

PCTC
NE1/4 SW1/4 NE1/4
COS NO. 1362

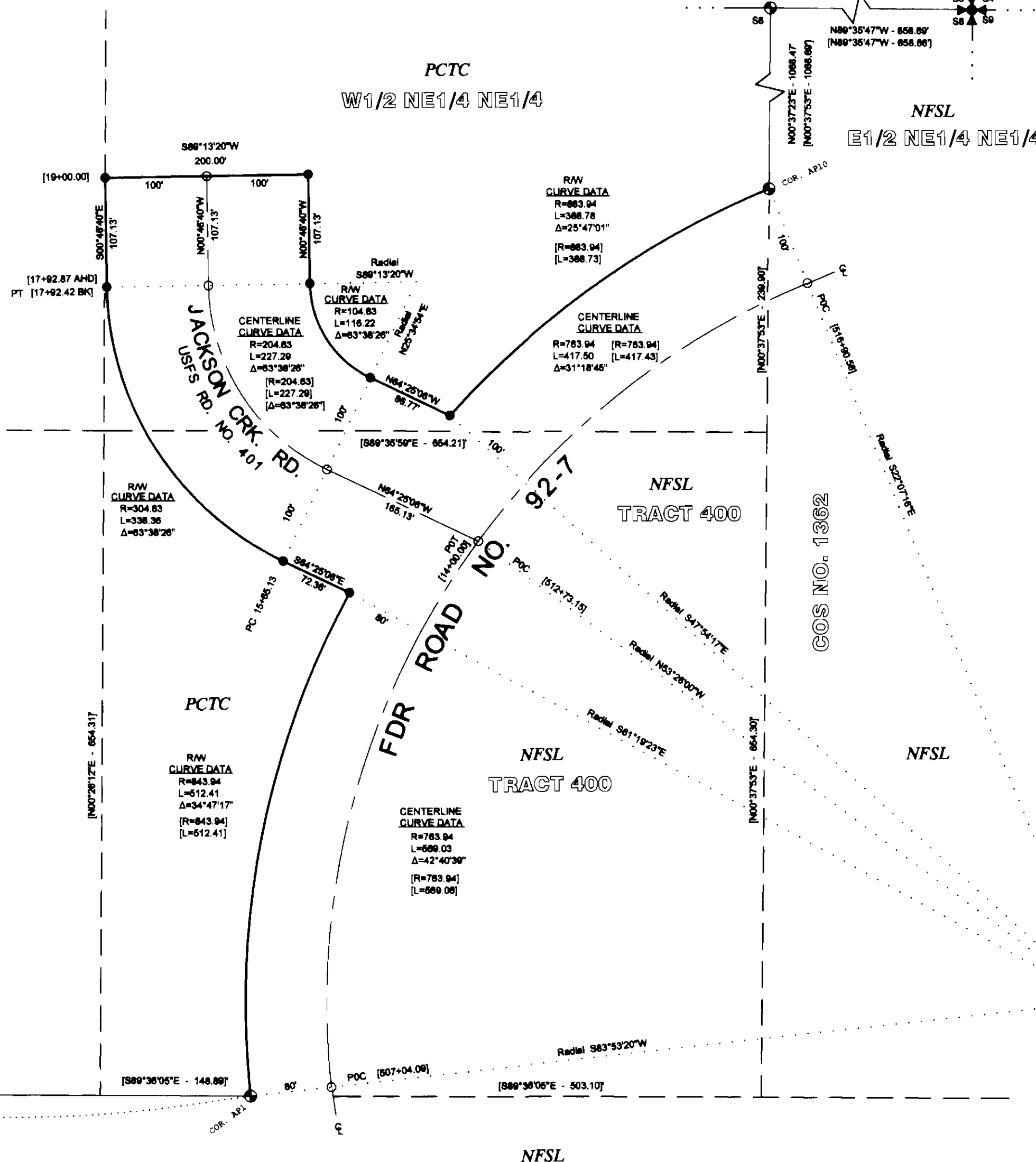

GRAPHIC SCALE



(IN FEET)
1 inch = 100 ft.

KSI
KOOTENAI SURVEYORS INC.
P.O. BOX 393
LIBBY, MT 59923
(406)293-4354