

OWNER: James P. McMahon IV
PURPOSE: RETRACEMENT
DATE: Aug 19, 2005

Certificate of Survey
NE1/4 NE1/4, Section 18, T35N R27W, P.M., M.
Lincoln County, Montana

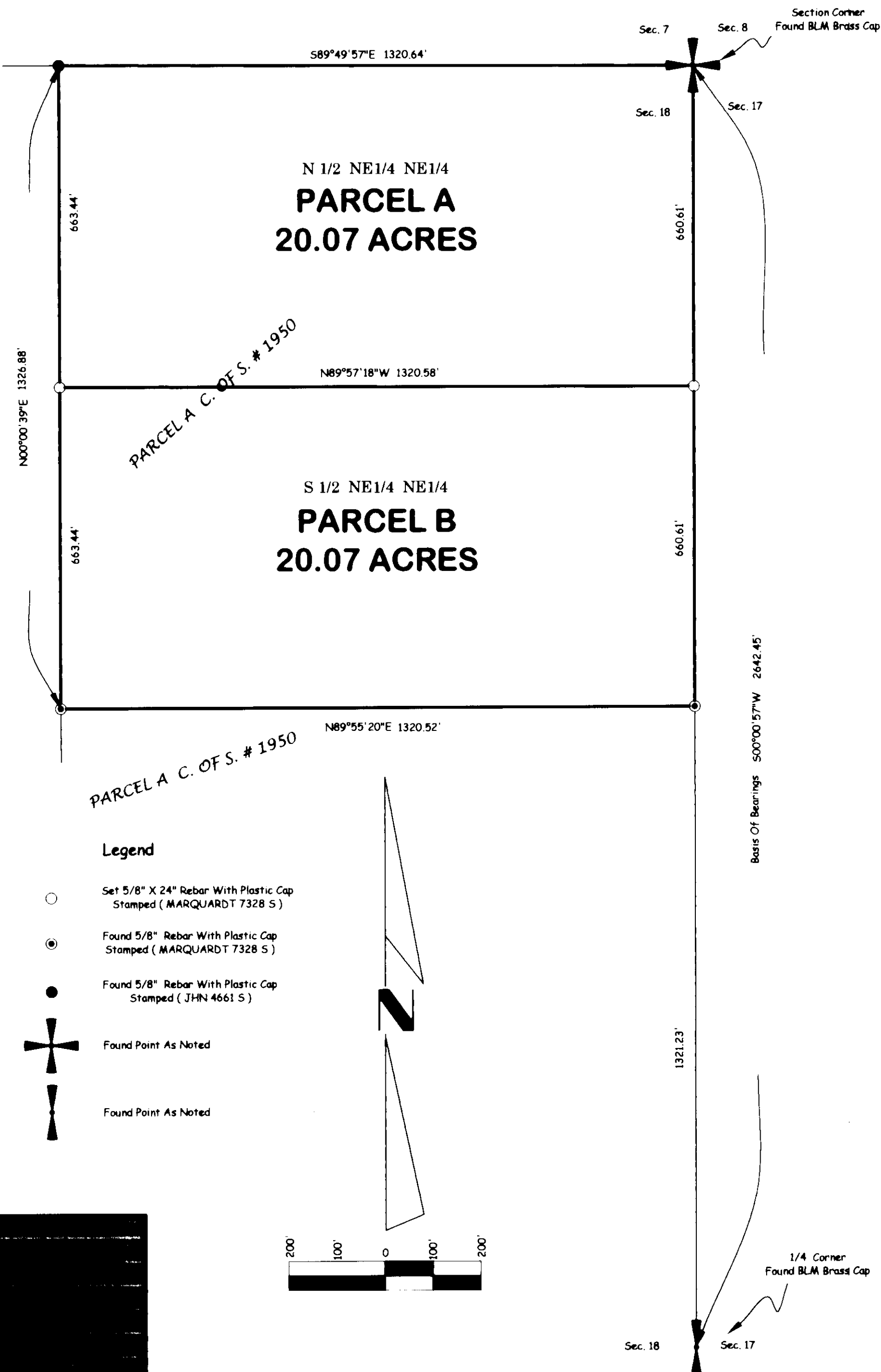

Parcel A
The North 1/2 of the Northeast 1/4 of the Northeast 1/4 of Section 18, Township 35 North, Range 27 West, P.M., M., Lincoln County, Montana, containing 20.07 acres of land all as shown hereon.
Subject to and together with easements of record.

Parcel B
The South 1/2 of the Northeast 1/4 of the Northeast 1/4 of Section 18, Township 35 North, Range 27 West, P.M., M., Lincoln County, Montana, containing 20.07 acres of land all as shown hereon.
Subject to and together with easements of record.

The purpose of this survey is to retrace the boundary of existing parcels (Parcels A & B) and that no additional parcels are hereby created. Therefore, this survey is exempt from review as a subdivision under both the Montana Subdivision and Platting Act and the Montana Sanitation in Subdivisions Act. (Section 76-3-404 MCA)

Approved: Sept 14 2005
Examining Land Surveyor
Registration No. 4130
H. W. STEWART
4130 S
CERTIFICATE OF SURVEYOR
DAWN MARQUARDT
Registration No. 7328 s
Date 9-19-05

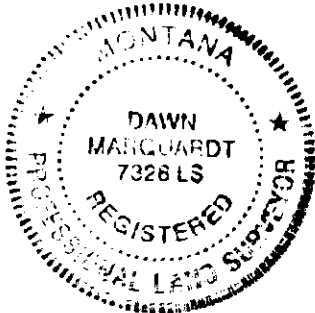

STATE OF MONTANA
County of Lincoln
Filed on the 13th day of September, 2005, A.D., at 9:45 o'clock A.m.
County Clerk and Recorder
By Jeanne Seaver
Deputy
Instrument Record No. 100147

Date: Aug 11, 2005	Revision Date: n/a
Project Name: McMahon	Project Number: 05-194
Filename: working	Drawn By: SHERM

Field Crew: SM & RG

CERTIFICATE OF SURVEY No. 100147

McMahon