

OWNER: LETICIA SANTIAGO  
PURPOSE: BOUNDARYLINE ADJUSTMENT  
DATE: JULY 7, 2005

# Certificate of Survey SE 1/4, Section 6, T36N R27W, P.M., M. Lincoln County, Montana

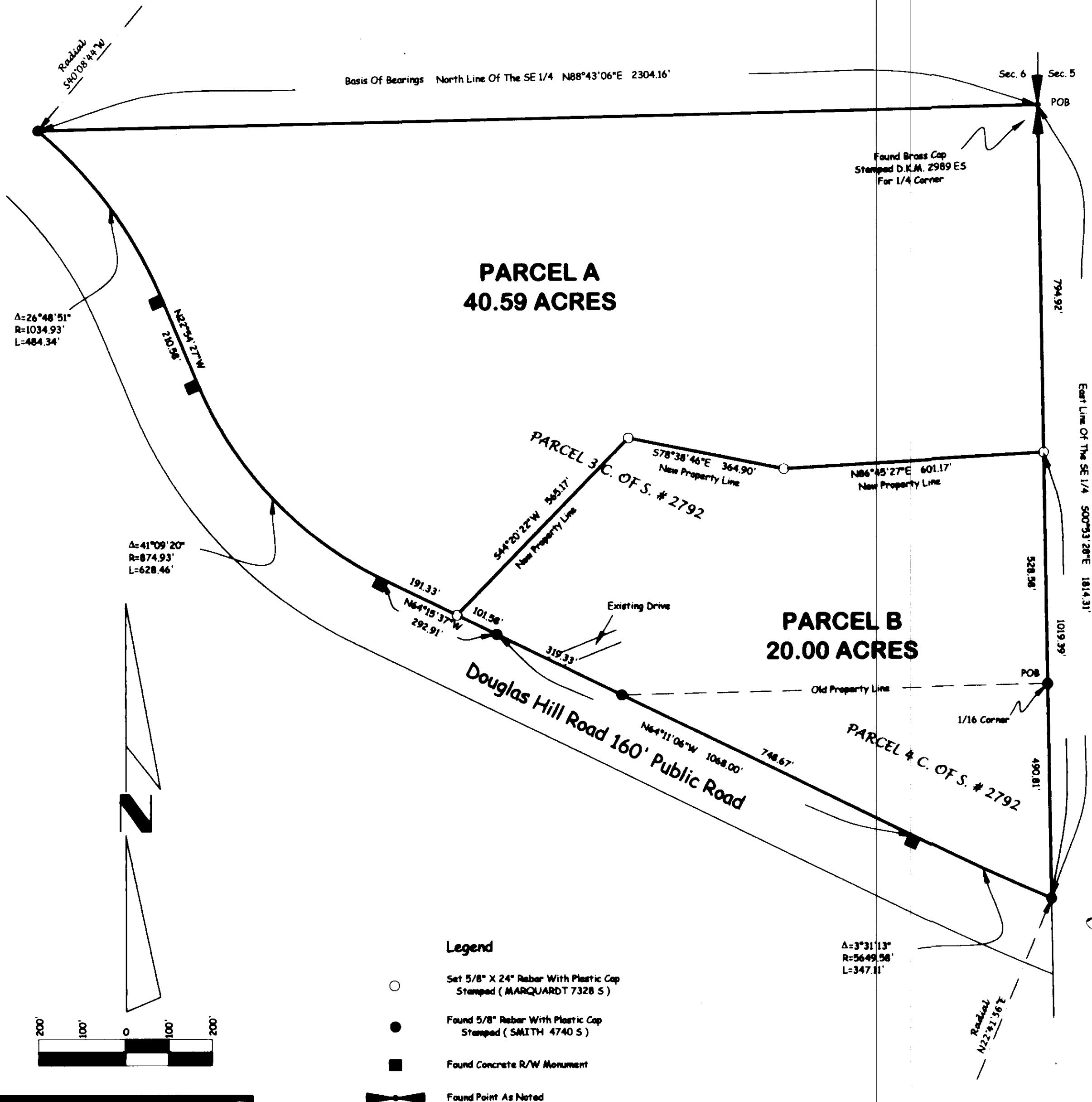

Parcel A  
That portion of the Southeast 1/4, Section 6, Township 36 North, Range 27 West, P.M., M., Lincoln County, Montana, described as follows:  
Beginning at the Northeast corner of the Southeast 1/4;  
Thence along the East line of the Southeast 1/4, South 00°53'28" East 794.92 feet;  
Thence South 86°45'27" West 601.17 feet;  
Thence North 78°38'46" West 364.90 feet;  
Thence South 44°20'22" West 565.17 feet to the Northeastly line of Douglas Hill Road;  
Thence along the Northeast line of the road the following courses:  
North 64°15'37" West 191.33 feet to the beginning of an 874.93 foot radius curve to the right;  
Thence Northwesterly along the road thru a central angle of 41°09'20" 628.46 feet;  
Thence Northwesterly along the curve thru a central angle of 26°48'51" 484.34 feet to the North line of the Southeast 1/4;  
Thence, leaving the Northeastly line of the road, along the North line of the Southeast 1/4, North 88°43'06" East 2304.16 feet to the Point of Beginning containing 40.59 acres of land all as shown hereon.  
Subject to and together with easements of record.

Parcel B  
That portion of the Southeast 1/4, Section 6, Township 36 North, Range 27 West, P.M., M., Lincoln County, Montana, described as follows:  
Beginning at the Northeast corner of the South 1/2 of the Southeast 1/4;  
Thence along the East line of the South 1/2 of the Southeast 1/4, South 00°53'28" East 490.81 feet to the Northeastly line of Douglas Hill Road, which point is on a 5649.58 foot radius curve concave Northeastly having a radial bearing of North 22°41'56" East;  
Thence along the Northeastly line of the road the following courses:  
Northwesterly along the curve thru a central angle of 03°31'13" 347.11 feet;  
Thence North 64°11'06" West 1068.00 feet;  
Thence North 64°15'37" West 101.58 feet;  
Thence, leaving the Northeastly line of the road North 44°20'22" East 565.17 feet;  
Thence South 78°38'46" East 364.90 feet;  
Thence North 86°45'27" East 601.17 feet to the East line of the North 1/2 of the Southeast 1/4;  
Thence along the East line of the North 1/2 of the Southeast 1/4, South 00°53'28" East 528.58 feet to the Point of Beginning containing 20.00 acres of land all as shown hereon.  
Subject to and together with easements of record.

Owner Certification  
I hereby certify that the purpose of this division of land is to relocate a common boundary line between adjoining properties outside a platted subdivision and that no additional parcels are hereby created. Therefore, this division of land is exempt from review as a subdivision pursuant to Section 76-3-207(1)(a), MCA.

*Leticia Santiago*  
LETICIA SANTIAGO

STATE OF Montana  
County of Lincoln

This instrument was acknowledged before me on Sept. 8, 2005

*Leticia Santiago*  
LETICIA SANTIAGO

Printed Name: Dawn Marquardt

Notary Public for the State of Montana

Residing at Exeter

My Commission Expires 03/22/2009

Approved: Apr 26, 2005

*Dawn Marquardt*  
Dawn Marquardt  
Registration No. 4130

CERTIFICATE OF SURVEYOR

*Dawn Marquardt*  
DAWN MARQUARDT  
Registration No. 7328 S

I hereby certify that all real property taxes and special assessments assessed and levied on the land to be divided have been paid.

Dated this 12th day of September, 2005.

*David A. Miller*  
Treasurer, Lincoln County, Montana

STATE OF MONTANA  
County of Lincoln

Filed on the 12th day of September, 2005 A.D., at 2:45 o'clock p.m.

*Coral De Puma*  
County Clerk and Recorder

By *Francis P. Smith*  
Deputy

Instrument Record No. 187817

Date: July 7, 2005	Field Crew: Pending
Project Name: Santiago Douglas Hill	Revision Date: n/a
Filename: working	Project Number: 05-188
	Drawn By: SHERM

SANTIAGO