

OWNERS: O-H LEASING
WAYNE A. & BRENDA M. FINCH
PURPOSE: BOUNDARY LINE ADJUSTMENT
DATE: JANUARY 20, 2005

CERTIFICATE OF SURVEY

S1/2 of the NE1/4 of Section 6, T35N R27W, P.M., M.

Lincoln County, Montana

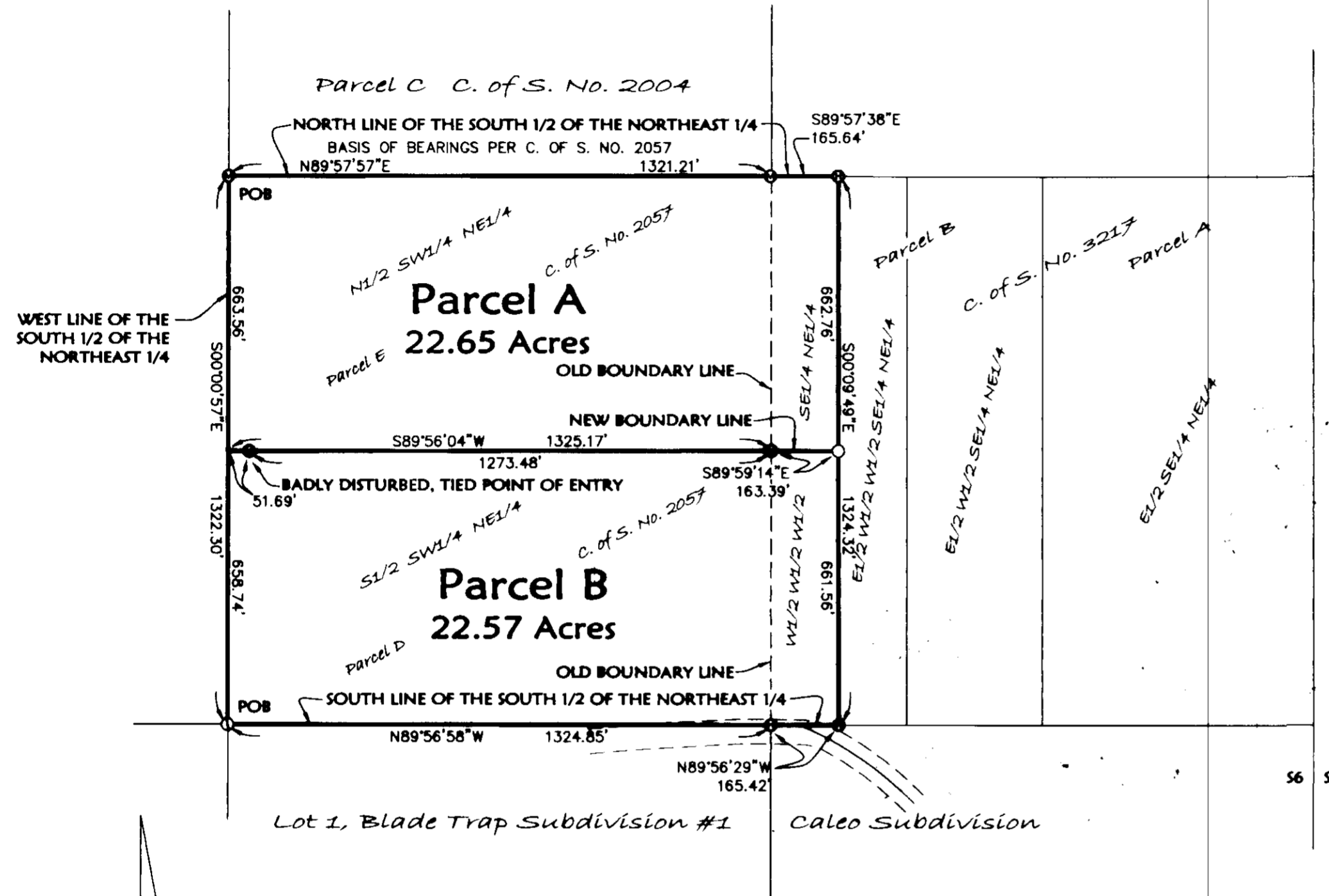
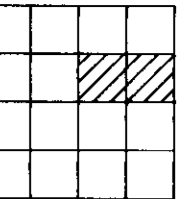

Parcel A
That portion of the South 1/2 of the Northeast 1/4, Section 6, Township 35 North, Range 27 West, P.M., M., Lincoln County, Montana, described as follows:
Beginning at the Northwest corner of the North 1/2 of the Southwest 1/4 of the Northeast 1/4;
Thence along the North line of the North 1/2 of the Southwest 1/4 of the Northeast 1/4, North 89°57'57" East 1321.21 feet to the Northwest corner of the Southeast 1/4 of the Northeast 1/4;
Thence along the North line of the Southeast 1/4 of the Northeast 1/4, South 89°57'38" East 165.64 feet to the East line of the West 1/2 of the West 1/2 of the West 1/2 of the Southeast 1/4 of the Northeast 1/4;
Thence along the East line of the West 1/2 of the West 1/2 of the West 1/2 of the Southeast 1/4 of the Northeast 1/4, South 00°09'49" East 662.76 feet;
Thence North 89°59'14" West 163.39 feet to the Southeast corner of the North 1/2 of the Southwest 1/4 of the Northeast 1/4;
Thence along the South and West lines of the North 1/2 of the Southwest 1/4 of the Northeast 1/4, South 89°56'04" West 1325.17 feet and North 00°00'57" West 663.56 feet to the Point of Beginning, containing 22.65 acres of land all as shown hereon.
Subject to and together with easements of record.

Parcel B
That portion of the South 1/2 of the Northeast 1/4, Section 6, Township 35 North, Range 27 West, P.M., M., Lincoln County, Montana, described as follows:
Beginning at the Southwest corner of the South 1/2 of the Southwest 1/4 of the Northeast 1/4;
Thence along the West and North lines of the South 1/2 of the Southwest 1/4 of the Northeast 1/4, North 00°00'57" West 658.74 feet and North 89°56'04" East 1325.17 feet;
Thence South 89°59'14" East 163.39 feet to the East line of the West 1/2 of the West 1/2 of the West 1/2 of the Southeast 1/4 of the Northeast 1/4;
Thence along the East and South lines of the West 1/2 of the West 1/2 of the West 1/2 of the Southeast 1/4 of the Northeast 1/4, South 00°09'49" East 661.56 feet and North 89°56'29" West 165.42 feet to the Southeast corner of the South 1/2 of the Southwest 1/4 of the Northeast 1/4;
Thence along the South line of the South 1/2 of the Southwest 1/4 of the Northeast 1/4, North 89°56'58" West 1324.85 feet to the Point of Beginning, containing 22.57 acres of land all as shown hereon.
Subject to and together with easements of record.

Owner Certification
We hereby certify that the purpose of this division of land is to relocate a common boundary line between adjoining properties outside a platted subdivision and that no additional parcels are hereby created. Therefore, this division of land is exempt from review as a subdivision pursuant to Section 76-3-207(1)(e), MCA.

O-H LEASING
James L Hurst
JAMES L. HURST, Partner
Wayne A. Finch
WAYNE A. FINCH
Gaylon F. Owens
GAYLON F. OWENS, Partner
Brenda M. Finch
BRENDA M. FINCH

STATE OF Montana : ss.
County of Lincoln
This instrument was acknowledged before me on 7-13, 2005
by JAMES L. HURST, Partner of O-H LEASING.
Judy Smith
Printed Name: Judy Smith
Notary Public for the State of Montana
Residing at Rexford, MT
My Commission Expires 10-28-05

STATE OF Montana : ss.
County of Lincoln
This instrument was acknowledged before me on 7-13, 2005
by GAYLON F. OWENS, Partner of O-H LEASING.
Judy Smith
Printed Name: Judy Smith
Notary Public for the State of Montana
Residing at Rexford, MT
My Commission Expires 10-28-05

STATE OF Montana : ss.
County of Lincoln
This instrument was acknowledged before me on 7/18, 2005
by WAYNE A. & BRENDA M. FINCH.
Judy Smith
Printed Name: Judy Smith
Notary Public for the State of Montana
Residing at Rexford
My Commission Expires 10-28-05

- LEGEND**
- FOUND 5/8" REBAR WITH PLASTIC CAP MARKED "73285"
 - ① FOUND 5/8" REBAR WITH PLASTIC CAP MARKED "29895"
 - ② FOUND 5/8" REBAR WITH PLASTIC CAP MARKED "7322LS"
 - SET 5/8" BY 24" REBAR WITH PLASTIC CAP MARKED 73285"

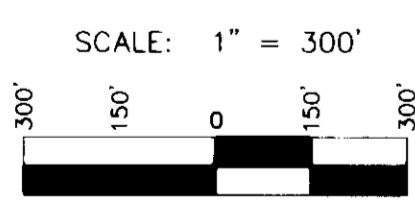

Approved: 8-10-05
Dawn Marquardt
Examining Land Surveyor
Registration No. 41305
MONTANA
DONALD WESTER
4130 S
REGISTERED
LAND SURVEYOR
MONTANA
DAWN MARQUARDT
7328 LS
REGISTERED
PROFESSIONAL LAND SURVEYOR

CERTIFICATE OF SURVEYOR
Dawn Marquardt
Registration No. 73285
Date 8-10-05
I hereby certify that all real property taxes and special assessments assessed and levied on the land to be divided have been paid.
Dated the 21 day of August, 2005.
Gene A. Miller by Jane Kender, Deputy Clerk
Treasurer, Lincoln County, Montana

STATE OF MONTANA
County of Lincoln
Filed on the 31st day of August, 2005 A.D., at 10:00 o'clock A.M.
Carol M. Cummings
County Clerk and Recorder
By: Francis Davis
Deputy
Instrument Record No. _____
CERTIFICATE OF SURVEY NO. 73454RB

Date: January 20, 2005	Revision Date: n/a
Project Name: Finch/Hurst	Project Number: 06-013
Filename: Working	Drawn By: Augusta

FINCH / HURST