

DATE: JULY 6, 2005

CERTIFICATE OF SURVEY

Sections 21 & 28, T34N R26W, P.M., M.
Lincoln County, Montana

		21	
		28	

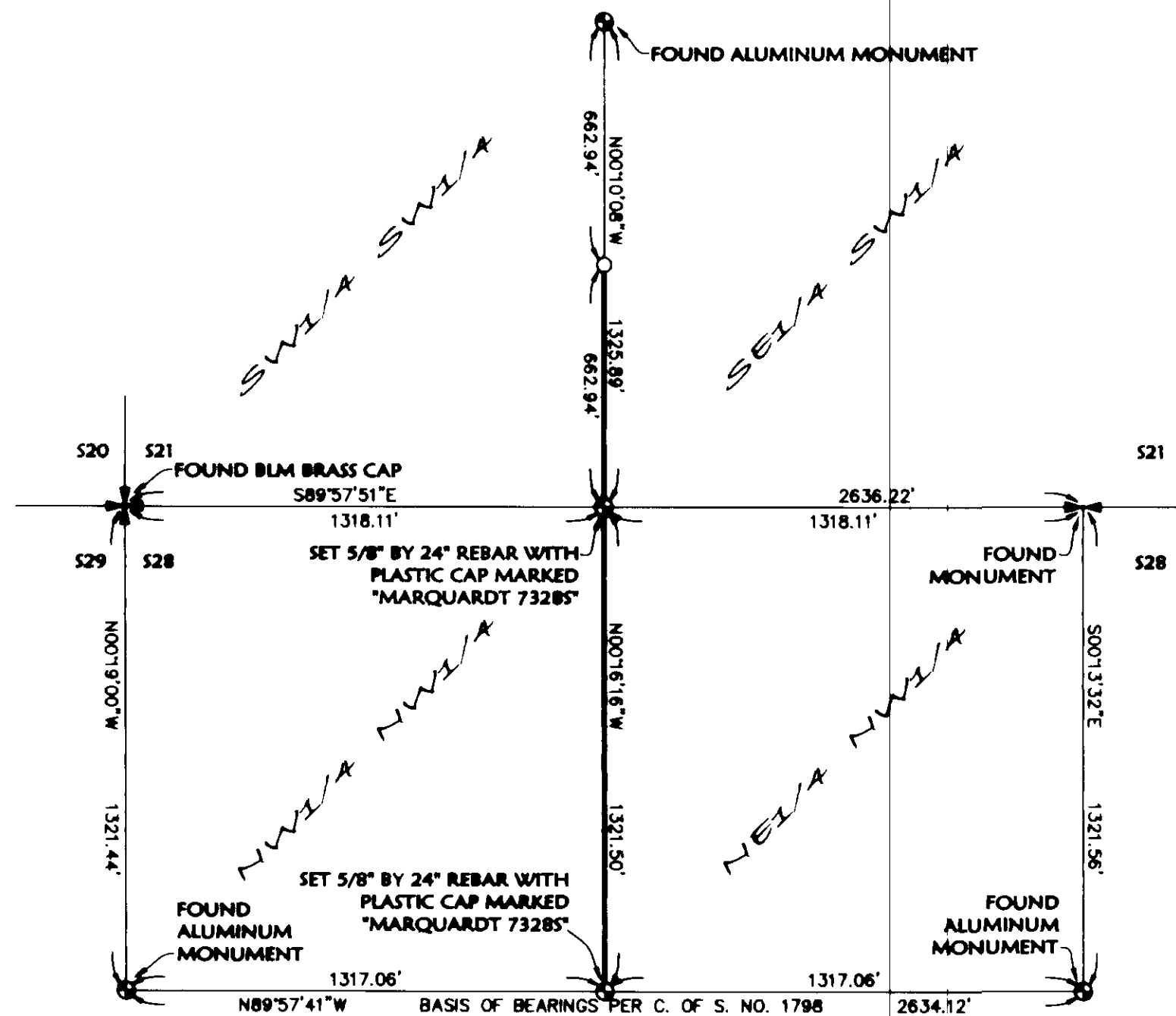

The purpose of this survey is to retrace the boundary of existing parcels and that no additional parcels are hereby created. Therefore, this survey is exempt from review as a subdivision under both the Montana Subdivision and Platting Act and the Montana Sanitation in Subdivisions Act. (Section 76-3-404 MCA)

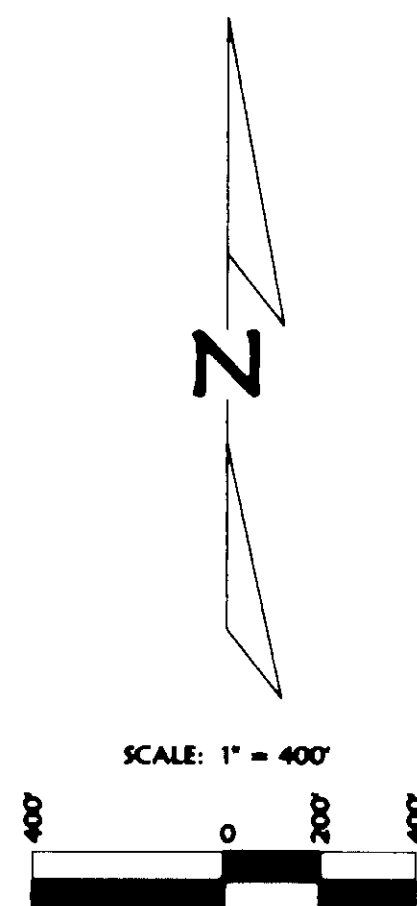

LEGEND

- ✚ SECTION CONTROLLING CORNER AS NOTED
- ⊕ 1/16 CORNER AS NOTED
- SET 5/8" BY 24" REBAR WITH PLASTIC CAP MARKED "MARQUARDT 73285"

Approved: [Signature]
Examining Land Surveyor
Registration No. 41305

CERTIFICATE OF SURVEYOR

DAWN MARQUARDT
Registration No. 73285

STATE OF MONTANA
County of Lincoln

Filed on the 2nd day of August, 2005, A.D., at 1:25 o'clock p.m.

County Clerk and Recorder

By Berni Starni
Deputy

Instrument Record No. 186823 #
 CERTIFICATE OF SURVEY NO. 304

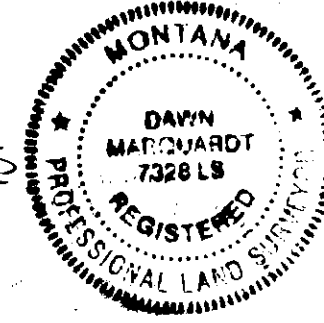
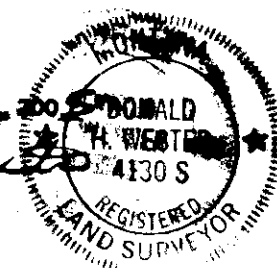

**Marquardt &
Marquardt
Surveying**

285 1st Ave. E.M.
Kalamazoo, MI 49001

Field Crew: SM

Date: July 6, 2005

Revision Date: n/a

Project Name: OH Monitor

Project Number: 04 245

Filename: Betracement

Project Number: U4-2
Drawn By: Auguste

O & H MANION